

CHOSEN ASPECTS OF ASSIGNING RURAL AREAS FOR AFFORESTATION

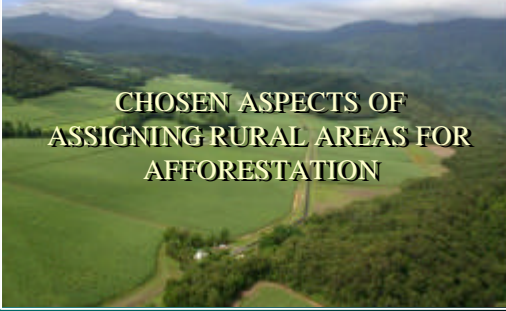

Afforestation of rural areas

- Afforestation of rural areas
- Changes in land use (planned and controlled)
- Changes of open landscape
- Changes of local soil and air climate
- Other

Reasons for changes in land use

Only the best quality soils should be used for agriculture, the rest of the land should be assigned for recreation or for wild nature

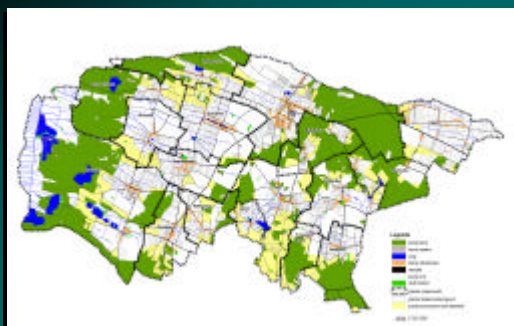

CHOSEN ASPECTS OF ASSIGNING RURAL AREAS FOR AFFORESTATION

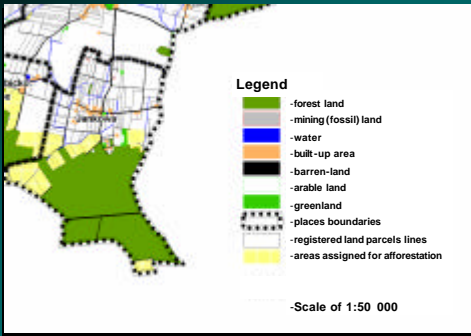

Department of Town and Country Planning, Agricultural University of Wrocław, Poland.
Dr. T. Dziłkowska, Mrs. A. Stacherzak, Dr. J. Szczepański

CHOSEN ASPECTS OF ASSIGNING RURAL AREAS FOR AFFORESTATION

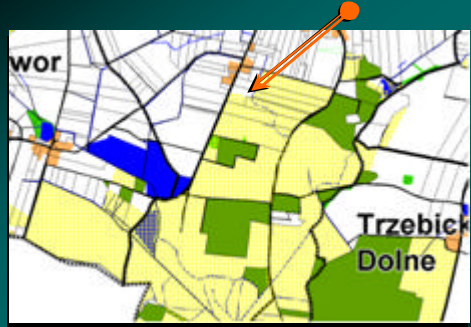

Department of Town and Country Planning, Agricultural University of Wrocław, Poland.
Dr. T. Dziłkowska, Mrs. A. Stacherzak, Dr. J. Szczepański

CHOSEN ASPECTS OF ASSIGNING RURAL AREAS FOR AFFORESTATION



Department of Town and Country Planning, Agricultural University of Wrocław, Poland.
Dr. T. Dziłkowska, Mrs. A. Stacherzak, Dr. J. Szczepański

CHOSEN ASPECTS OF ASSIGNING RURAL AREAS FOR AFFORESTATION

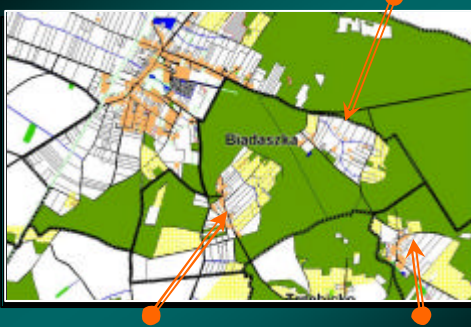

Department of Town and Country Planning, Agricultural University of Wrocław, Poland.
Dr. T. Dziłkowska, Mrs. A. Stacherzak, Dr. J. Szczepański

CHOSEN ASPECTS OF ASSIGNING RURAL AREAS FOR AFFORESTATION



Department of Town and Country Planning, Agricultural University of Wrocław, Poland.
Dr. T. Dziłkowska, Mrs. A. Stacherzak, Dr. J. Szczepański

CHOSEN ASPECTS OF ASSIGNING RURAL AREAS FOR AFFORESTATION



Department of Town and Country Planning, Agricultural University of Wrocław, Poland.
Dr. T. Dziłkowska, Mrs. A. Stacherzak, Dr. J. Szczepański

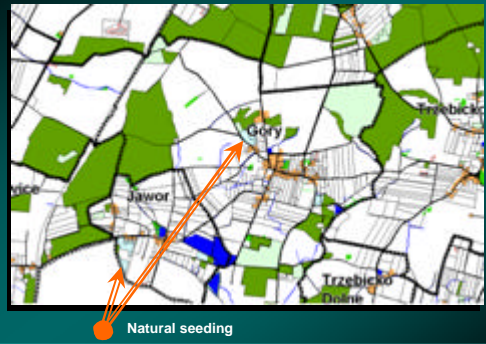
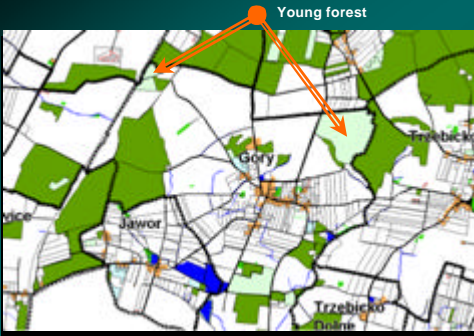

Conclusion

- Directions on its own are not enough
- Careful planning is a must