

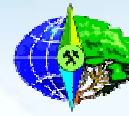

AGH UNIVERSITY OF SCIENCE AND TECHNOLOGY
Faculty of Mining Surveying
and Environmental Engineering
Department of Geomatics



Using Geographic Information System Software For A Digital City Map Construction

Śliż Izabela
isliz@agh.edu.pl

FIG Working Week 2009
Eilat, Israel, 3-8 May 2009

Purposes

- Capabilities test of GIS software
in field of a digital city map construction
- Creation of the city map
- 2D presentation
- 3D visualization



Software

- ArcGIS ArcInfo
- Extensions
 - ArcGIS Network Analyst
 - ArcGIS 3D Analyst
- Photoshop



Data

- **Vector Data**
 - Building contours
 - Axis of streets and rivers
 - Landuse contours
 - Set of points with address information
 - Digital Terrain Model (TIN)
- **Raster Data - Topographic Map**
- **Reconnaissance**
 - Information about buildings
 - Photos

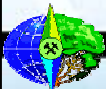

Steps of research

- **Gathering Data**
- **Geodatabase**
 - import/export data
 - topology
 - adding attributes into objects
 - creation relationships between tables
 - geocoding
 - creating routes
- **2D and 3D presentation of the city map**

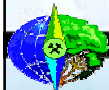

Geodatabase structure

BUILDINGS	STREET	STOPS	SYMBOLS	FUNKCJE BUDYNKÓW
OBJECTID	OBJECTID	OBJECTID	OBJECTID	OBJECTID
SHAPE	SHAPE	SHAPE	SHAPE	ID_BUD
ID_BUD	NAME	STOP_ID	NAME	TRADE
NR_ADR	TYPE	NAME		TYPE
STREET	ONEWAY	STREET		NAME
ADDRESS	TIME	ROUTE		DESCRIPTION
ADAPTION	SHAPE_LENGTH	TIMETABLE		WEB_PAGE
SHAPE_LENGTH				
SHAPE_AREA				

ARABLE LANDS	SPORT	SZLAKI	RAILWAY	LINIE
OBJECTID	OBJECTID	OBJECTID	OBJECTID	OBJECTID
SHAPE	SHAPE	SHAPE_LENGTH	SHAPE	STOP_ID
AR_LAND	NAME	TYPE	COLOR	ROUTE
CLASS	SHAPE_LENGTH			DIRECTION
SHAPE_LENGTH	SHAPE_AREA			TIMETABLE
SHAPE_AREA				

Relationships between tables

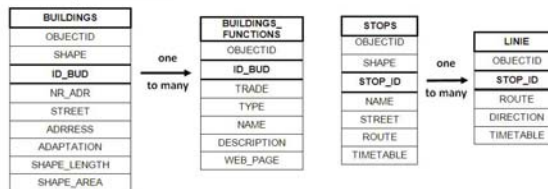

Capabilities of the city map

- Zoom In/out and pan view
- Show/hide layers
- Set a layer's visible scale range
- Identifying
 - ✓ Identify tools
 - ✓ Hyperlink
 - ✓ MapTips
- Searching
 - ✓ Find
 - ✓ Select
 - By attribute
 - By location
- Network analysis
 - ✓ Finding the best route
 - ✓ Finding the closest facilities
- Print

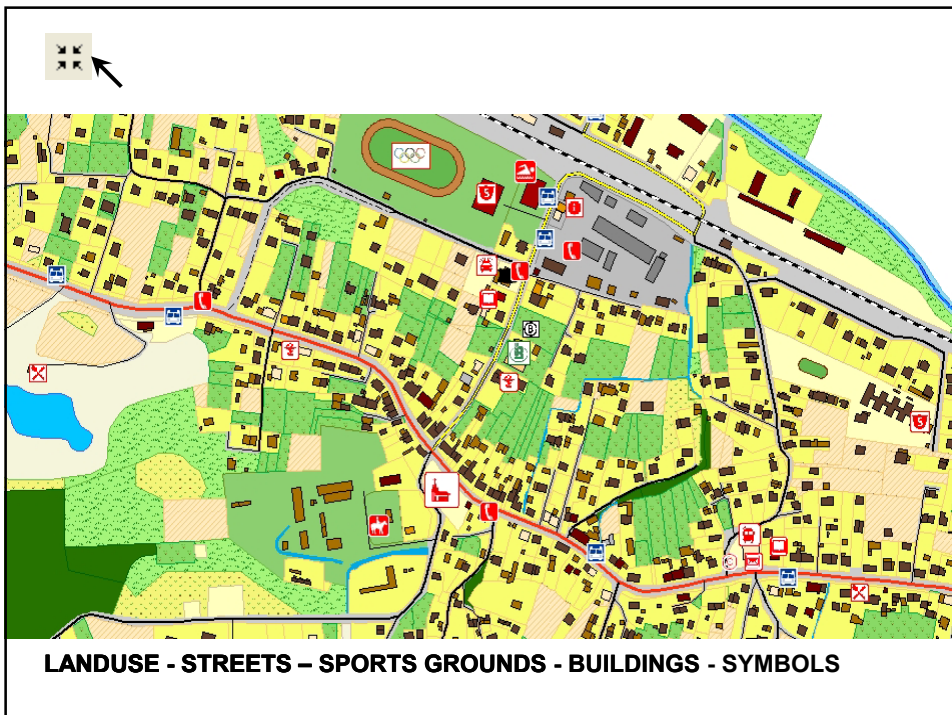
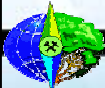

LANDUSE - STREETS - SPORTS GROUNDS - BUILDINGS - SYMBOLS

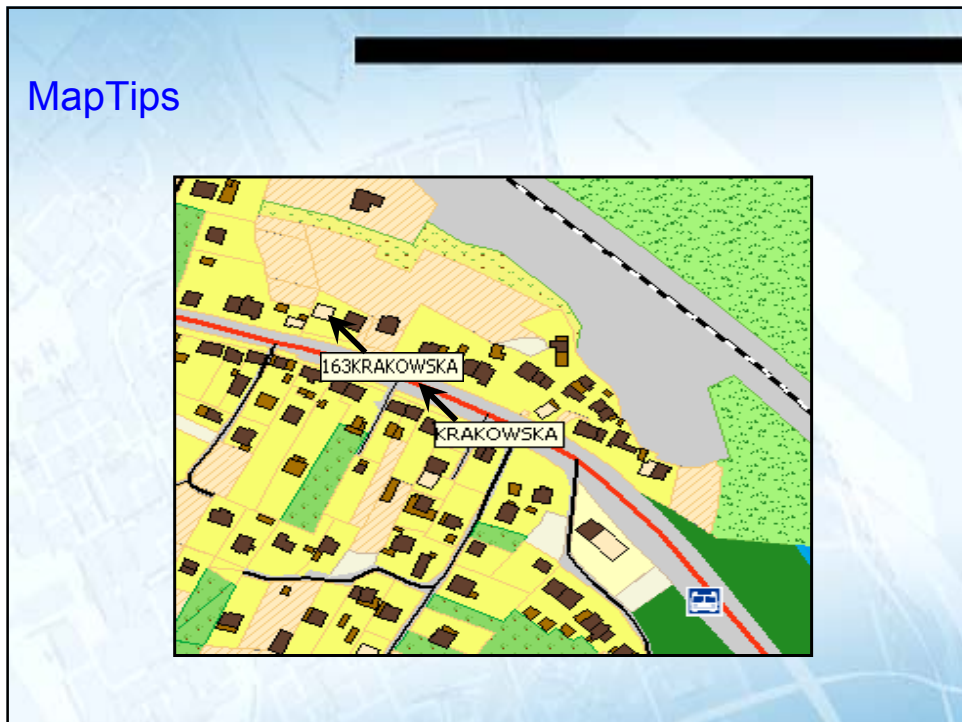
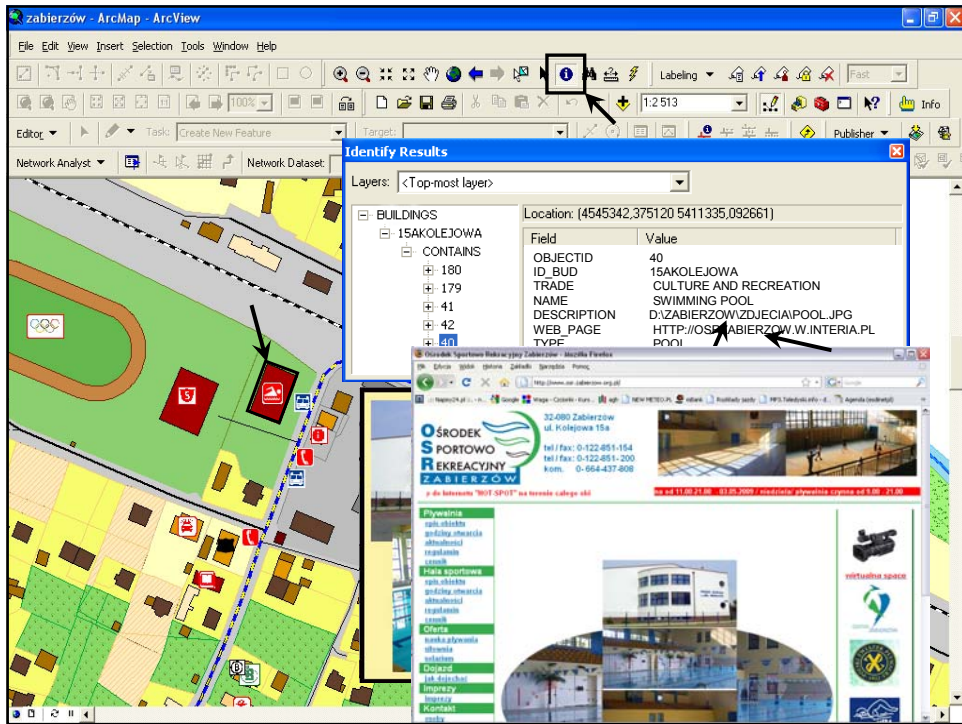

Searching

Find

Features | Route Locations | Addresses

Find

Stop

New Search

Cancel

Choose an address locator:
BUILDINGS

KeyField: 10KOLEJOWA

Options... Show Standardization Show all candidates

Right-click a row to show context menu.

Score	KeyField
100	10KOLEJOWA

One object found.

- Flash Candidate Location(s)
- Zoom to Candidate(s) and Flash
- Add as Graphic(s) to Map
- Set Bookmark
- Add as Stop to Route

zabierzów - ArcMap - ArcInfo

File Edit View Insert Selection Tools Window Help

1:20 559

100%

Task: Create New Feature

Target:

Select By Attributes

Layer: ARABLE_LANDS

Only show selectable layers in this list

Method: Create a new selection

Fields: [OBJECTID], [SHAPE], [AR_LAND], [CLASS], [SHAPE_LENGTH], [SHAPE_AREA]

Unique Values:

SELECT * FROM teren.kkuz WHERE:
[AR_LAND] = "ORCHARD"

Clear Verify Help Load... Save... Apply Close

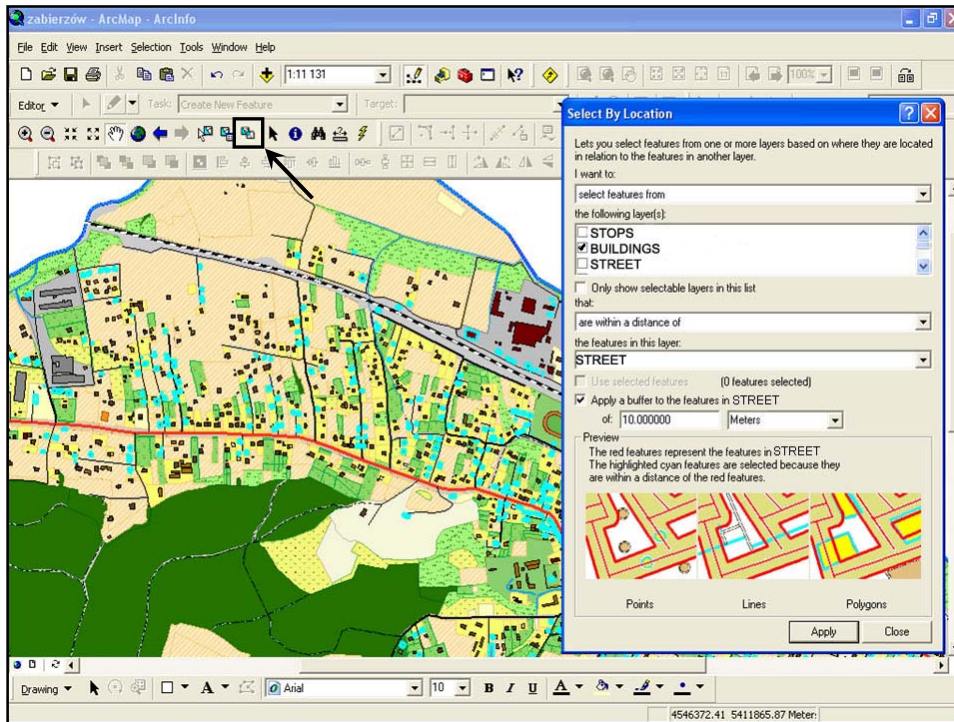

The quickest and the shortest route between three locations comparison

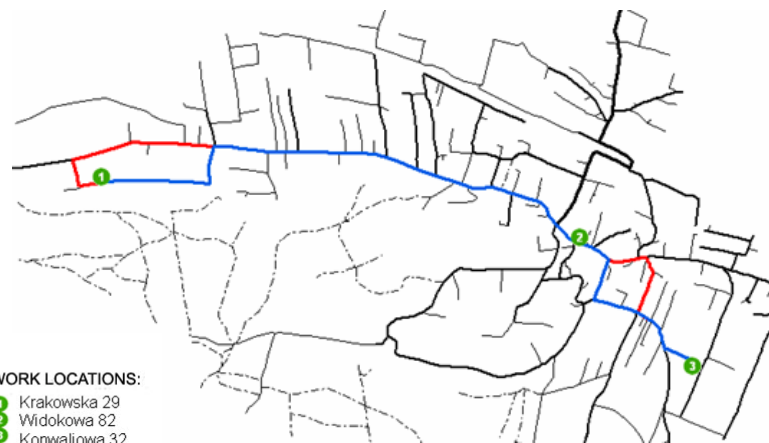

- NETWORK LOCATIONS:**
- 1 Krakowska 29
 - 2 Widokowa 82
 - 3 Konwaliowa 32
- ROUTE:**
- QUICKEST
 - SHORTEST

The most attractive tourist route

The shortest routes between several locations
in random order and in optimum order – comparison

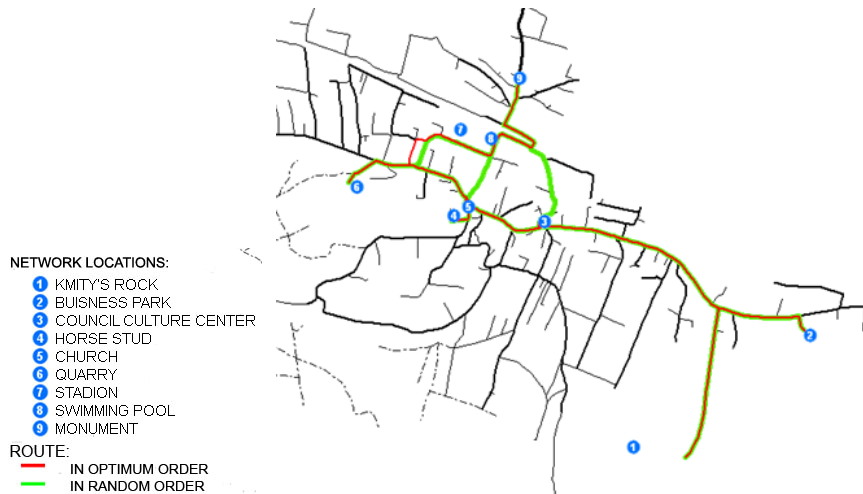

The quickest route from pointed place to closest facilities

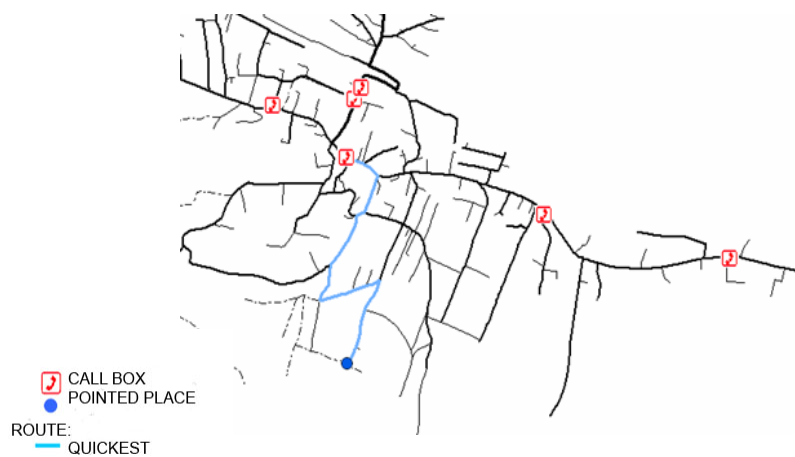

3D visualization



3D view on Zabierzów

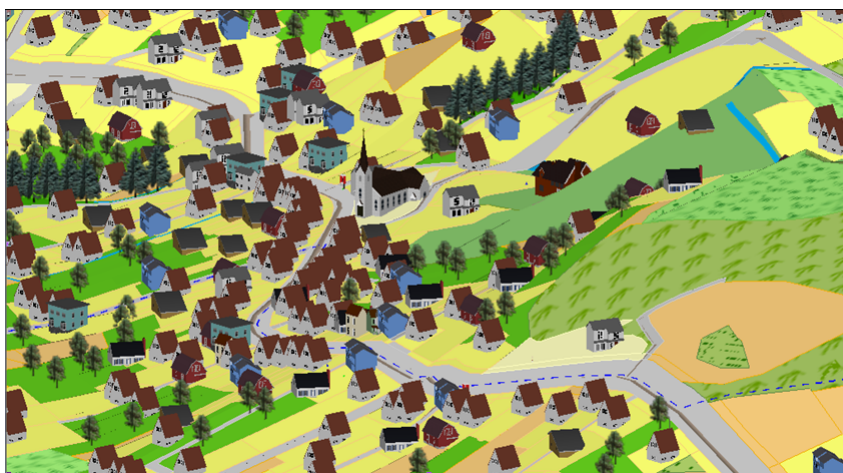

3D view on Zabierzów



Thank You

Izabela Śliz
AGH University Science And Technology
Poland
isliz@agh.edu.pl

A small, colorful globe icon is located in the bottom-left corner of the slide, below the contact information.