



## DEVELOPMENT OF MULTI – PURPOSE CADASTRE IN SABAH

HJ SAFAR B UNTONG  
Deputy Director  
Lands and Surveys Department  
Sabah, Malaysia



### PRESENTATION OUTLINE

1. Definition of MPC
2. LSD multi-purpose cadastre model
3. Sabah Cadastral Map – Mobile Apps
4. Pre-defined Geospatial Analysis
5. Land Parcel integrated with various land information
6. Topography & man-made Features
7. 3D city model
8. Seamless Land Parcel on 3D model
9. Parcel profile
10. 3D Cadastre for Strata Title
11. Conclusion



## DEFINITION OF MULTI PURPOSE CADASTRE

Multi purpose cadastre defined as an **integrated land information system** containing **legal** (e.g., property ownership or cadastre), **physical** (e.g., topography, man-made features), and **cultural** (e.g., land use, demographics) information in **a common and accurate reference framework**.

2



## LSD MULTI-PURPOSE CADASTRE MODEL

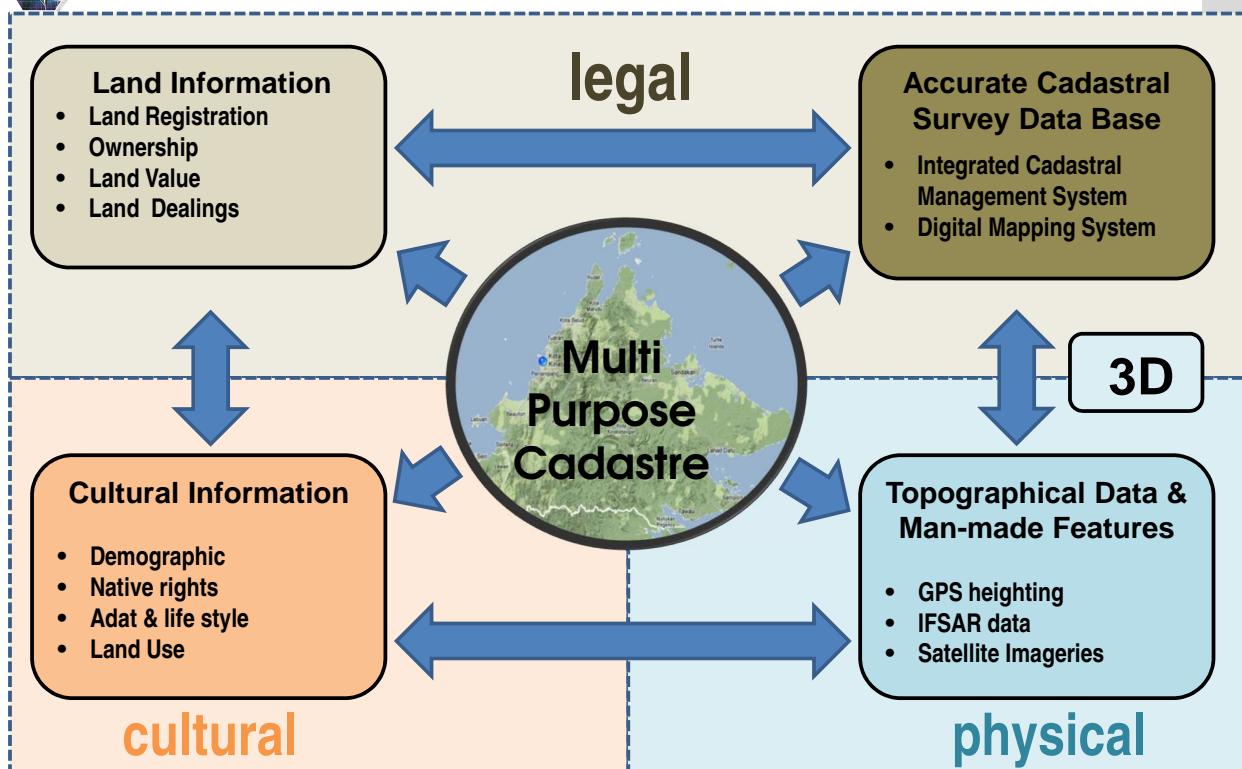

3



# SABAH DIGITAL CADASTRAL DATA BASE (DCDB)

1

Access via Mobile Device (Smartphone, iPad, iPod, tab, note) - Cloud Computing Esri ArcGIS.

ArcGIS app for iOS

ArcGIS app for Android



App Store

Search for ArcGIS



Play Store



ArcGIS

Download and Install ArcGIS



ArcGIS

- Click ArcGIS icon
- Search JTUWMA(beta)
- zoom Bing image

Register and open an Esri Global Account ( free ) with Esri ArcGIS Online at : <https://webcatalog.esri.com/CAS/index.cfm?func=Registration.ShowForm>

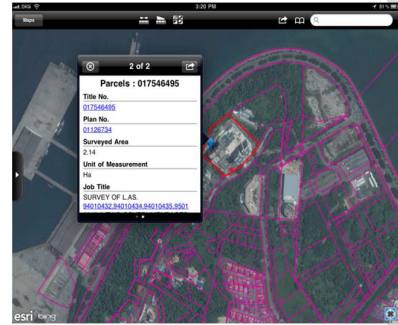

2

Access via **Alfresco** and **GoogleEarth**

<http://218.111.213.197:8080/share/page>



User Name:

safaruntong

Password:

[Empty password field]

Login

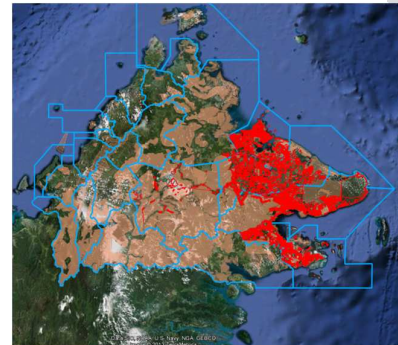

4



TS04D- Land Administration Country Case Study 1  
Development of Multi-Purpose Cadastre in Sabah

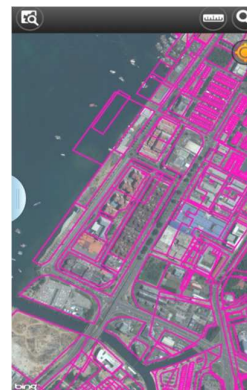
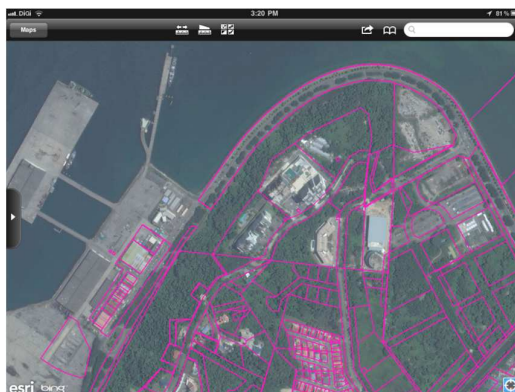
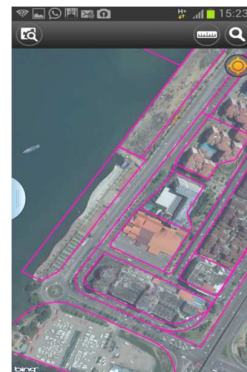
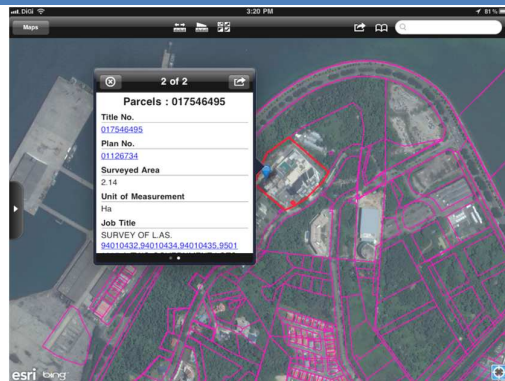

5



TS04D- Land Administration Country Case Study 1  
Development of Multi-Purpose Cadastre in Sabah





## SEAMLESS 2D DIGITAL CADASTRAL DATA BASE

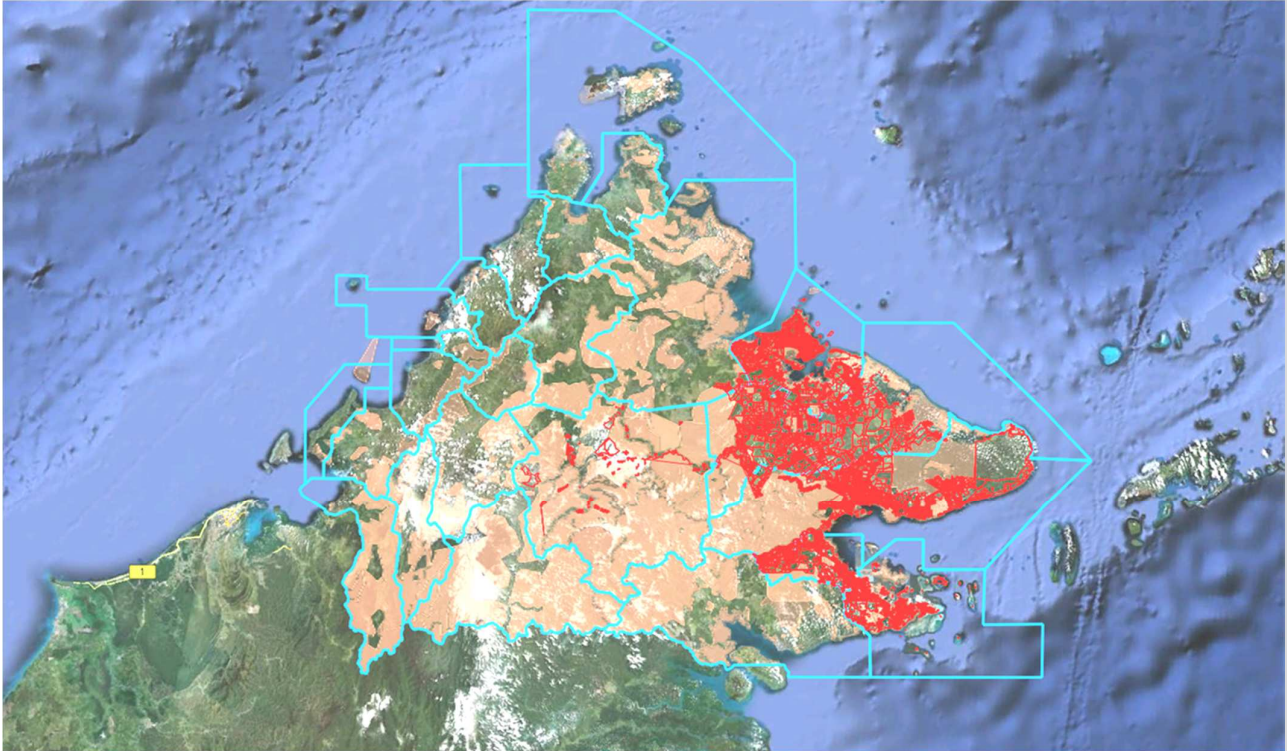

6



TS04D- Land Administration Country Case Study 1  
Development of Multi-Purpose Cadastre in Sabah



## DISTRICT OF KOTA KINABALU

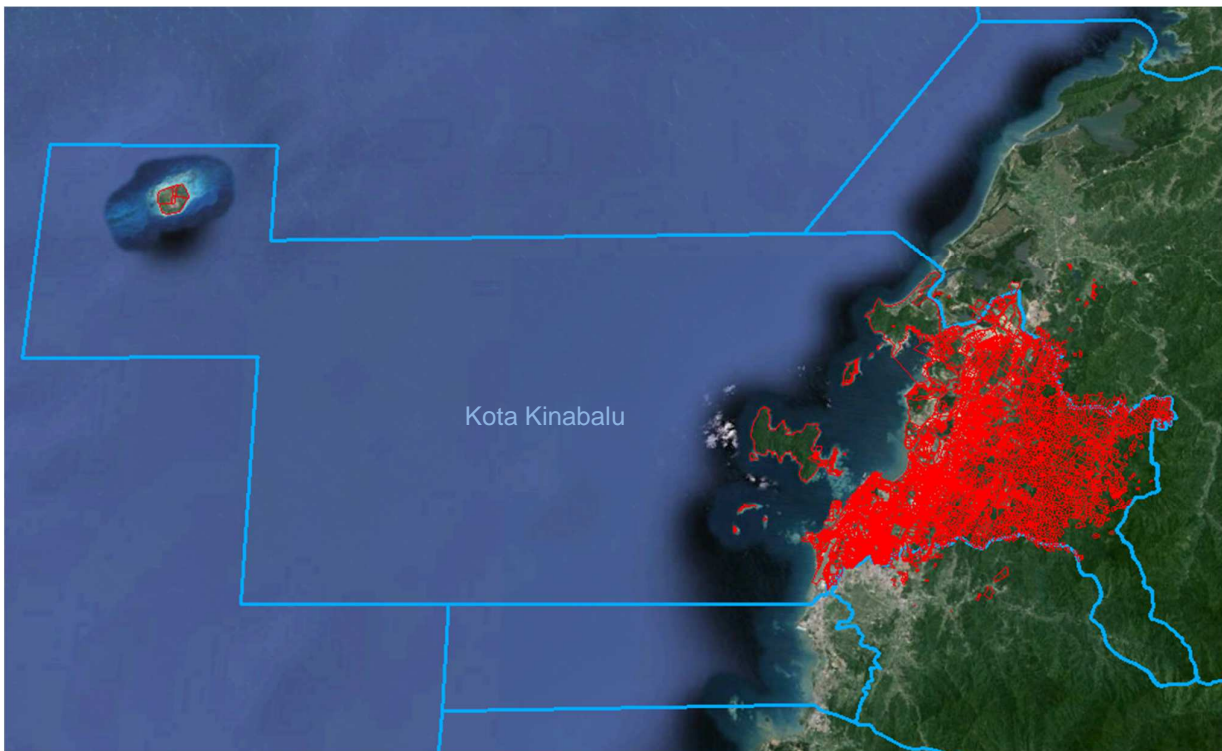

7



TS04D- Land Administration Country Case Study 1  
Development of Multi-Purpose Cadastre in Sabah





# KOTA KINABALU CITY



8



TS04D- Land Administration Country Case Study 1  
Development of Multi-Purpose Cadastre in Sabah



# Pre-defined Geospatial Analysis

The screenshot displays the GeoDiscovery SE web application interface. The main map area shows a detailed view of land parcels in Kota Kinabalu, with various colors representing different land titles and statuses. A legend on the right side of the map lists various land titles and analysis tools, including:

- Reverted Title
- Transferred Title
- Partially Acquired Title
- Canceled Title
- Full Acquired Title
- Expired Title
- Extended Title
- Surrendered Title
- Registered Title
- Draft Title
- By Term Year
- Land expiring in years
- Land Declared Value
- Current dues collectable f
- Quit Rent Defaulters
- Landparcels
- Buffer Zone
- Basemap
- Imagery
- Orthophoto
- QuickBird
- Satellite
- SPOT
- IRSAR
- Map Index

The interface also includes a scale bar (Scale 1: 25454) and a search bar. The browser address bar shows the URL: <http://www.salis.sabah.gov.my/geoDiscoverySE/franasetup.asp>. The browser title is "SALIS - GeoDiscovery SE".

9



TS04D- Land Administration Country Case Study 1  
Development of Multi-Purpose Cadastre in Sabah





# Pre-defined Geospatial Analysis

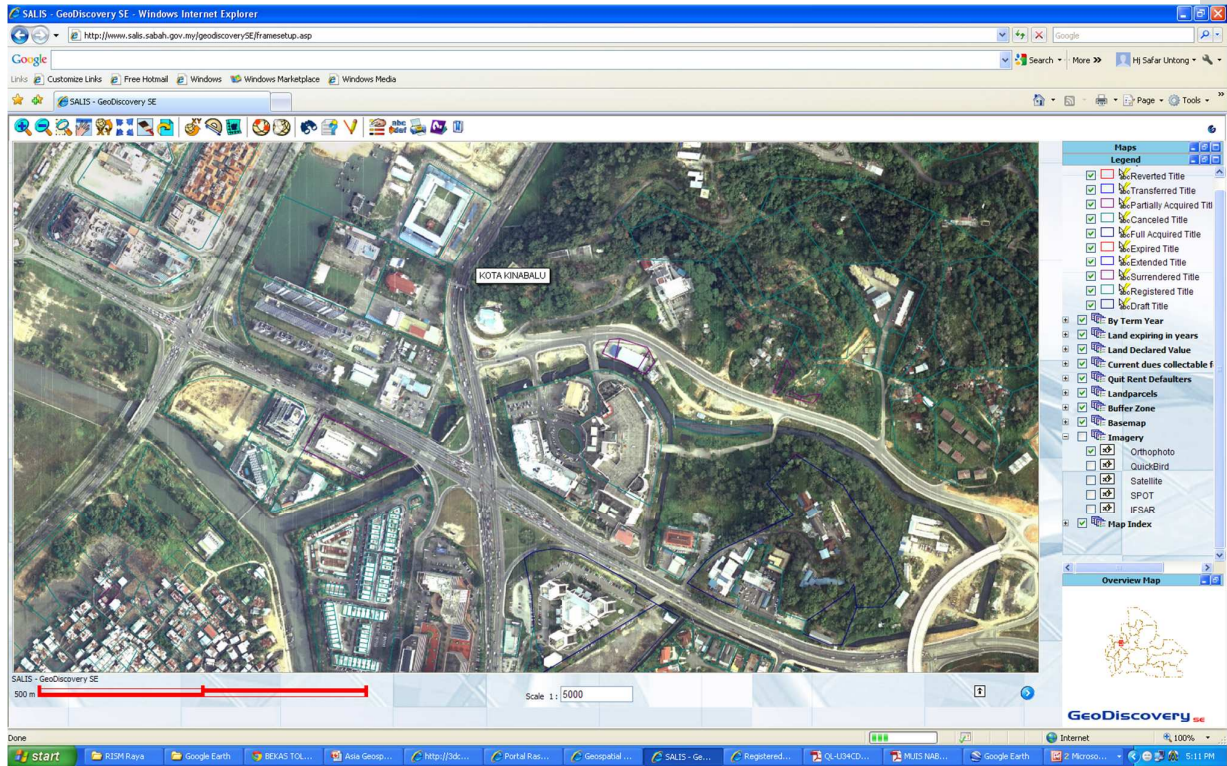

10



TS04D- Land Administration Country Case Study 1  
Development of Multi-Purpose Cadastre in Sabah



# Land Parcel integrated with Owner Information

**SALIS GeoCadastre**

Home Services

Master Info Owner Info Map Survey Plan Dealings Info

**Land Title Search System**

- Title Number
- Plan Number
- Standard Sheet Number
- Location
- Identification Number
- Ownership Name

017544884 Search

Result: Total Record(s) found : 1

No	Title No.	
1	017544884	View

**Land Title Owner Information**

Land Title Number: 017544884  
Number of Owner(s): 1

**List of Owners**

No	Owners	Share
1	EASTWORTH SOURCE SDN BHD	0.99999

**EASTWORTH SOURCE SDN BHD**

1	SEQUENCE NUMBER	950240816
2	OCCUPATION	--
3	NAME	EASTWORTH SOURCE SDN BHD
4	OLD IC	--
5	NEW IC	--
6	OTHER IC	--
7	GENDER	Tiada - Untuk Persatuan / Kesatuan / Syarikat
8	DATE OF BIRTH	--
9	RACE	--
10	HOME ADDRESS (1)	--
11	HOME ADDRESS (2)	--
12	HOME ADDRESS (3)	--
13	HOME ADDRESS (4)	--
14	POST ADDRESS 1	PPHT KOTA KINABALU
15	POST ADDRESS 2	--
16	POST ADDRESS 3	--
17	POST ADDRESS 4	--
18	INDUSTRY	--
19	STATUS	Y
20	TELEPHONE	--
21	CITIZEN TYPE	--
22	TELEPHONE (2)	--
23	FAX	--
24	GIVEN TITLE	--
25	OLD SEQUENCE NUMBER	--
26	NEW SEQUENCE NUMBER	--
27	MARITAL STATUS	--

Spouse Info

Copyright @ Lands and Surveys Department, Sabah

11







# Land Parcel integrated with Title info & Survey Info

**SALIS GeoCadastrre**

Home Services

Master Info Owner Info Map Survey Plan Dealings Info

**Land Title Search System**

- Title Number
- Plan Number
- Standard Sheet Number
- Location
- Identification Number
- Ownership Name

017544884 Search

Result. Total Record(s) found : 1

No	Title No.	View
1	017544884	<a href="#">View</a>

**Title Information**

Land Title Number	017544884
Title Code	Registered Title
Title Status	Active Titles
LS File Ref	L.S.102.1.438
MNR Ref	316/2/30/100
Standard Sheet No	67JB41
Location	SEMBULAN
Area	4.567
Unit of Measurement	Hectare
District	Kota Kinabalu
Survey Plan No	01126678

**Survey Information**

UPI Number	017544884
LA Number	93010261
Grid Type	M
Grid Number	67-JB-41
Survey Reference	
SP RSP Number	
Survey Plan Number	01126678
Surveyor Name	
Survey Date	4.567
Survey Approved Date	
District Surveyor	
PPHT Reference	
Former Title	
Remark	

Survey Information Record(s) found: 1

First previous next Last

**Premium** RM 1,980,000.00

**Rent Information**

Year	1996	1999	--	--
Rent	RM 46,900.00	RM 54,285.00	RM 0.00	0.00

**Enhance Rent Information**

Enhance Rent	Year Start	Year End	Amount
1	0	0	0.000
2	0	0	0.000
3	0	0	0.000
4	--	--	--

**Quit Rent Information**

Accumulated Quit Rent Until:31-12-2011  
 Accumulated Quit Rent: RM 847405.00  
 Current Year:2012  
 Current Quit Rent: RM 54285.00  
 Total Quit Rent: RM 901690.00  
 Payment Until:31-12-2011  
 Total Payment: RM 738835.00  
 Arrears: RM 162855.00

12



11-12 March 2014  
Sutera Harbour Resort, Kota Kinabalu, Sabah



XXV International Federation of Surveyors  
Congress, Kuala Lumpur, Malaysia, 16 – 21  
June 2014



# Land Parcel integrated with Title info & Survey Info

**SALIS GeoCadastrre**

Home Services

Master Info Owner Info Map Survey Plan Dealings Info

**Land Title Search System**

- Title Number
- Plan Number
- Standard Sheet Number
- Location
- Identification Number
- Ownership Name

017544884 Search

Result. Total Record(s) found : 1

No	Title No.	View
1	017544884	<a href="#">View</a>

**Premium** RM 1,980,000.00

**Rent Information**

Year	1996	1999	--	--
Rent	RM 46,900.00	RM 54,285.00	RM 0.00	0.00

**Enhance Rent Information**

Enhance Rent	Year Start	Year End	Amount
1	0	0	0.000
2	0	0	0.000
3	0	0	0.000
4	--	--	--

**Quit Rent Information**

Accumulated Quit Rent Until:31-12-2011  
 Accumulated Quit Rent: RM 847405.00  
 Current Year:2012  
 Current Quit Rent: RM 54285.00  
 Total Quit Rent: RM 901690.00  
 Payment Until:31-12-2011  
 Total Payment: RM 738835.00  
 Arrears: RM 162855.00

1. Receipt Number:14598563  
Receipt Date:02-12-1995  
Receipt Amount:1000.00

2. Receipt Number:14738551  
Receipt Date:14-06-1996  
Receipt Amount:46900.00

3. Receipt Number:14948133  
Receipt Date:20-05-1997  
Receipt Amount:46900.00

4. Receipt Number:15133760  
Receipt Date:28-05-1998  
Receipt Amount:46900.00

5. Receipt Number:15362993  
Receipt Date:27-07-1999  
Receipt Amount:54285.00

6. Receipt Number:01200202000826  
Receipt Date:06-02-2002  
Receipt Amount:162855.00

7. Receipt Number:01200311000757  
Receipt Date:10-11-2003  
Receipt Amount:54285.00

8. Receipt Number:01200603500357  
Receipt Date:10-03-2006  
Receipt Amount:54285.00

9. Receipt Number:01200605000912  
Receipt Date:10-05-2006  
Receipt Amount:54285.00

10. Receipt Number:01200608002618  
Receipt Date:30-08-2006  
Receipt Amount:54285.00

11. Receipt Number:01200705001410  
Receipt Date:16-05-2007  
Receipt Amount:54285.00

12. Receipt Number:01200908000617  
Receipt Date:07-08-2009  
Receipt Amount:54285.00

13. Receipt Number:01201101000506  
Receipt Date:05-01-2011  
Receipt Amount:54285.00

Total Receipts: 13  
Total Receipt Amount: RM 738835.00

\* Source:  
<http://www.quitrent.jtu.sabah.gov.my>

Copyright @ Lands and Surveys Department, Sabah

13



11-12 March 2014  
Sutera Harbour Resort, Kota Kinabalu, Sabah



XXV International Federation of Surveyors  
Congress, Kuala Lumpur, Malaysia, 16 – 21  
June 2014





# Land Parcel integrated with Title info & Survey Info

**SALIS GeoCadastrre**

Home | Services

Master Info | Owner Info | Map | Survey Plan | Dealings Info

**Land Title Search System**

- Title Number
- Plan Number
- Standard Sheet Number
- Location
- Identification Number
- Ownership Name

017544884 Search

Result: Total Record(s) found : 1

No	Title No.	View
1	017544884	View

Memo Number	Date Made	Date Registered	Memo Description
10366244	1999/10/06	1999/11/11	CAVEAT
10424397	2003/03/24	2004/01/14	MEMORANDUM OF AMENDMENT
10401051	2002/03/06	2002/05/06	WITHDRAWAL OF CAVEAT OR COLLECTORS CAVEAT
10320897	1996/05/10	1996/05/11	SATISFACTION OF CHARGE OR DISCHARGE OF CHARGE
10349613	1998/05/22	1998/06/02	SATISFACTION OF CHARGE OR DISCHARGE OF CHARGE
10399527	2002/02/08	2002/04/02	SATISFACTION OF CHARGE OR DISCHARGE OF CHARGE
10293903	1994/04/08	1994/04/23	MEMORANDUM OF CHARGE
10330126	1996/12/19	1996/12/31	MEMORANDUM OF CHARGE
10328915	1996/11/27	1996/11/30	MEMORANDUM OF CHARGE
10397687	2002/01/28	2002/02/09	MEMORANDUM OF CHARGE
10397688	2002/01/02	2002/02/09	MEMORANDUM OF CHARGE
10397689	2002/01/28	2002/02/09	MEMORANDUM OF CHARGE

Copyright @ Lands and Surveys Department, Sabah

14



11-12 March 2014  
Sutera Harbour Resort, Kota Kinabalu, Sabah



XXV International Federation of Surveyors  
Congress, Kuala Lumpur, Malaysia, 16 – 21  
June 2014



# Land Parcel showing Quit Rent Defaulters

SALIS - GeoDiscovery SE - Windows Internet Explorer

http://www.salis.sabah.gov.my/geodiscoverySE/fr/amesetup.asp

SALIS - GeoDiscovery SE

Standard Sheet No. 67-JB

Scale 1:12788

GeoDiscovery SE

15



11-12 March 2014  
Sutera Harbour Resort, Kota Kinabalu, Sabah



XXV International Federation of Surveyors  
Congress, Kuala Lumpur, Malaysia, 16 – 21  
June 2014





# Land Parcel showing Lease Expiring in years

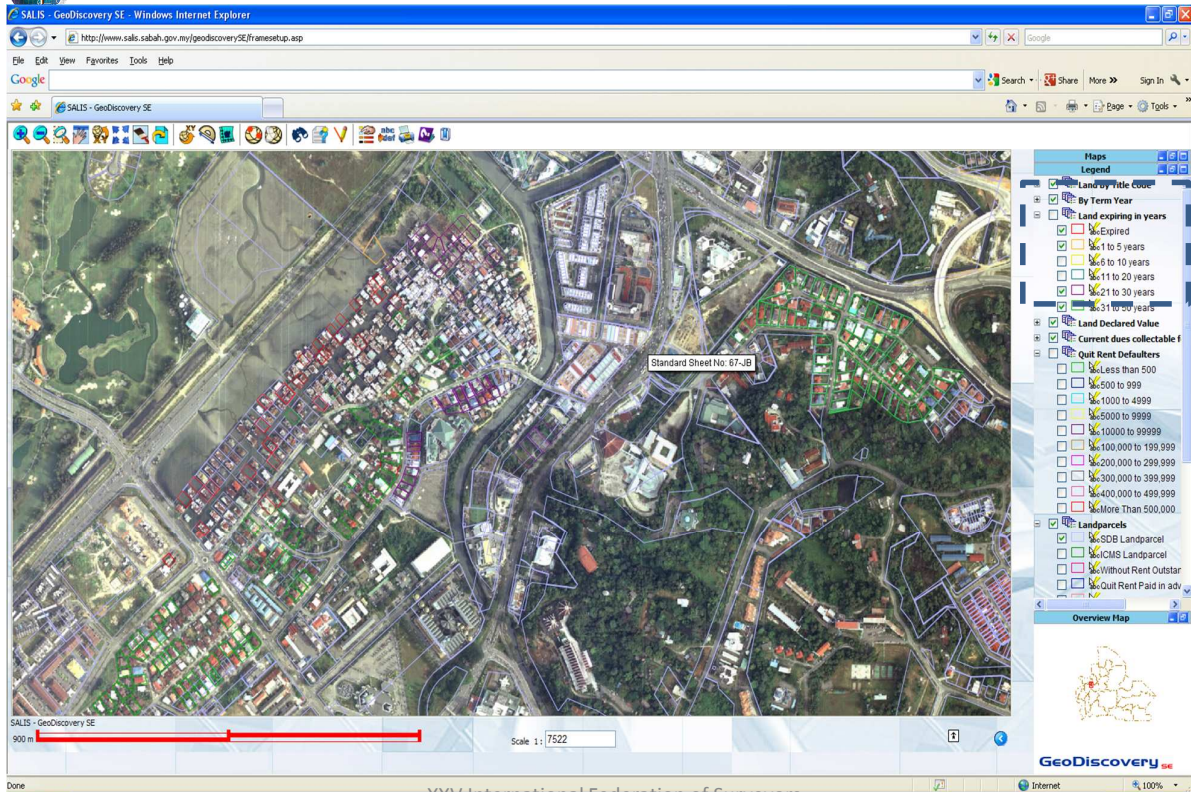

16



11-12 March 2014  
Sutera Harbour Resort, Kota Kinabalu, Sabah



XXV International Federation of Surveyors  
Congress, Kuala Lumpur, Malaysia, 16 – 21  
June 2014



# Land Parcel showing Lease Period in years

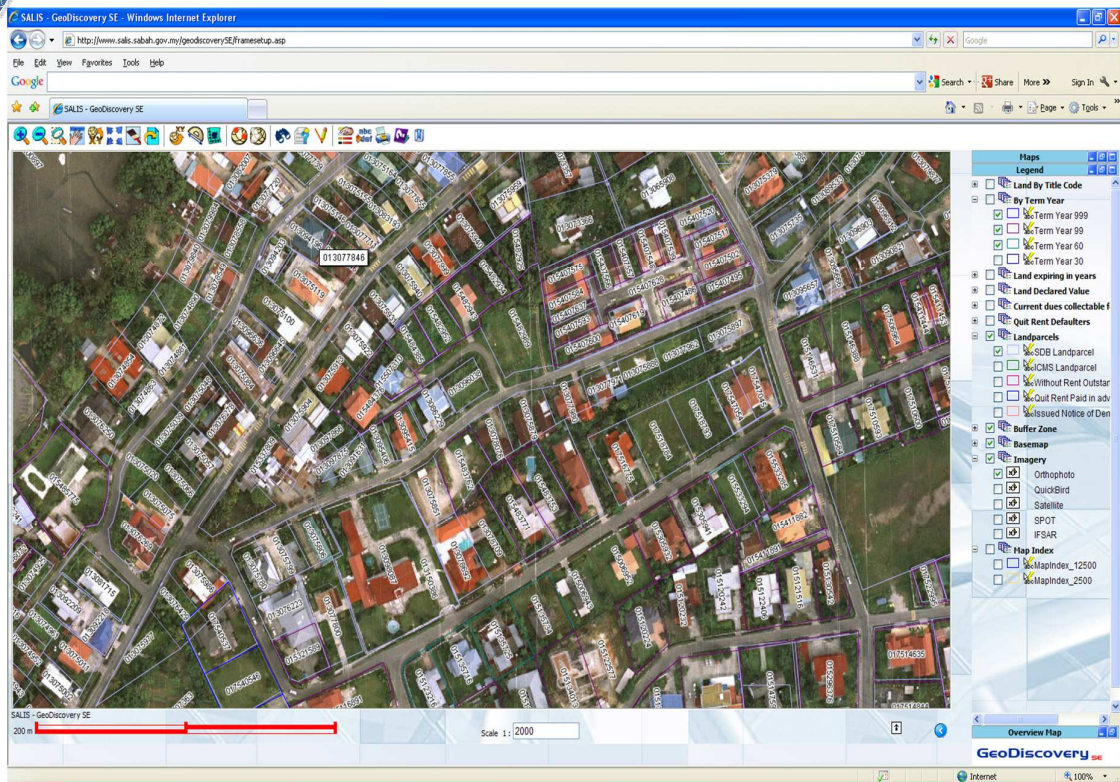

17



11-12 March 2014  
Sutera Harbour Resort, Kota Kinabalu, Sabah



XXV International Federation of Surveyors  
Congress, Kuala Lumpur, Malaysia, 16 – 21  
June 2014





# Retrieving Bearings & Distances of the Parcel Boundary Lines

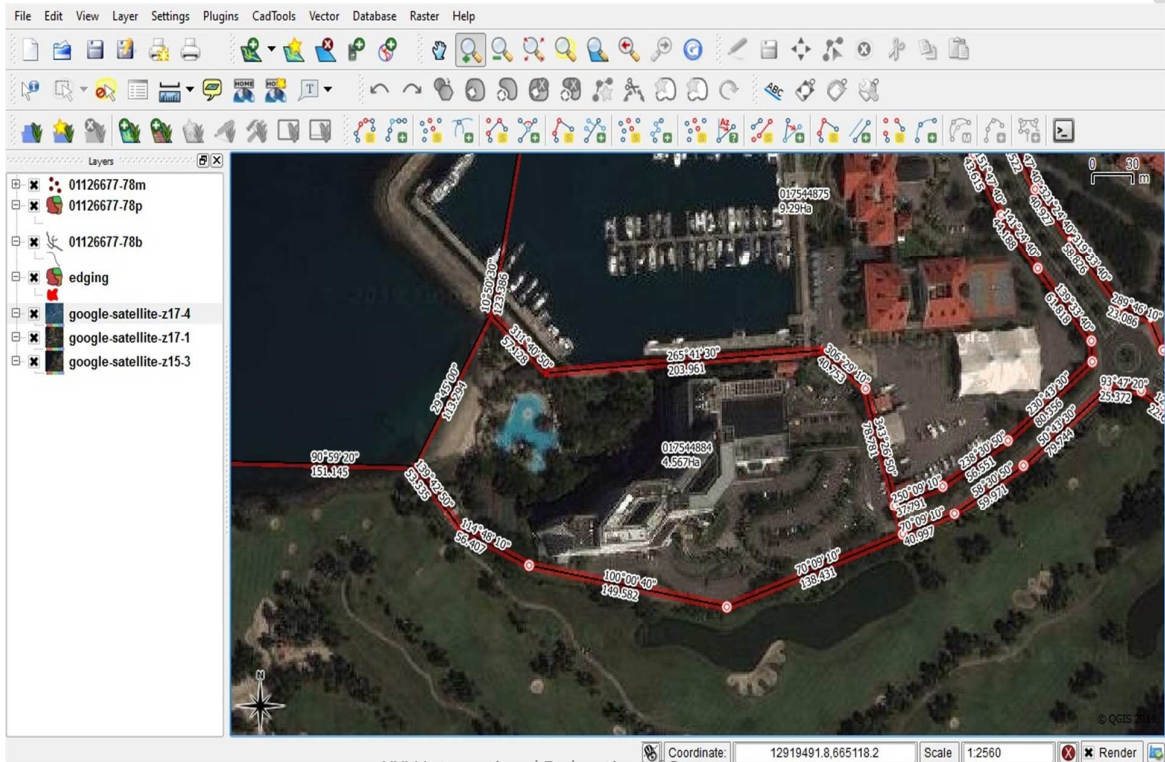

18



11-12 March 2014  
Sutera Harbour Resort, Kota Kinabalu, Sabah



XXV International Federation of Surveyors  
Congress, Kuala Lumpur, Malaysia, 16 – 21  
June 2014



# Integration with Land Value



19



11-12 March 2014  
Sutera Harbour Resort, Kota Kinabalu, Sabah



XXV International Federation of Surveyors  
Congress, Kuala Lumpur, Malaysia, 16 – 21  
June 2014





# Integration with Land Value

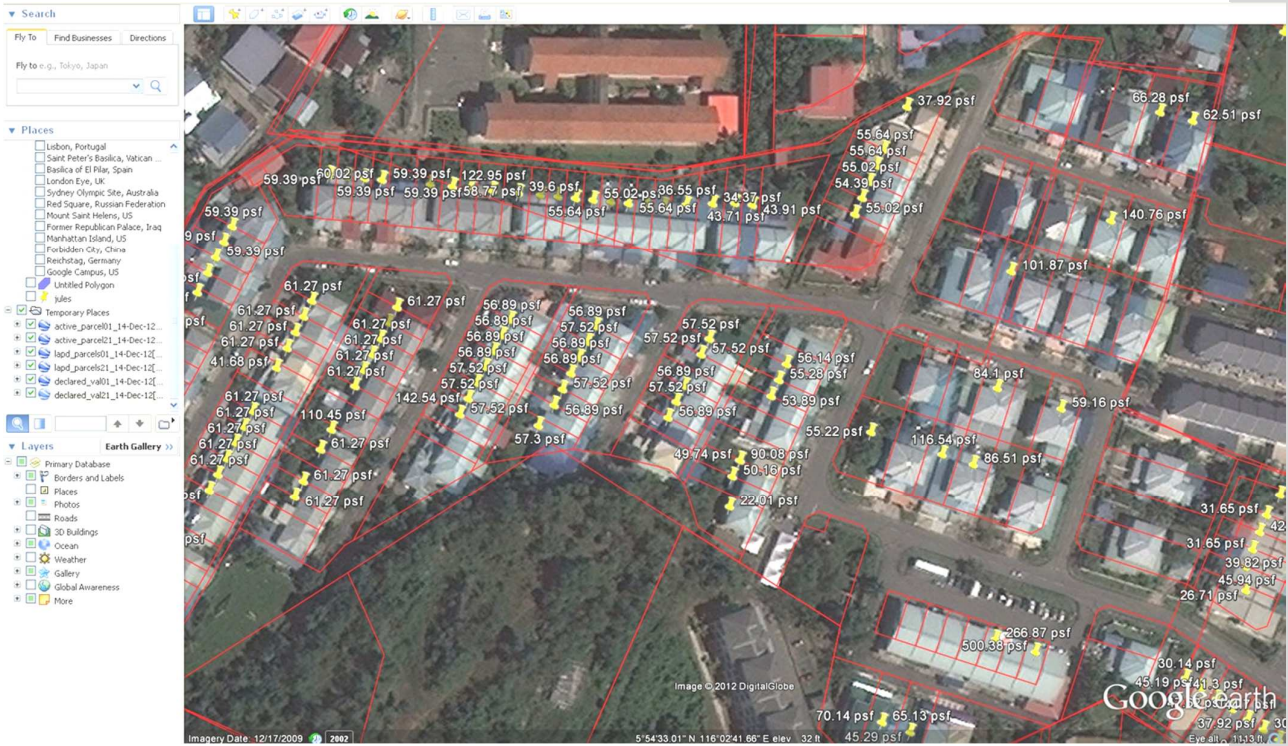

20



11-12 March 2014  
Sutera Harbour Resort, Kota Kinabalu, Sabah



XXV International Federation of Surveyors  
Congress, Kuala Lumpur, Malaysia, 16 – 21  
June 2014



# Integration with Acquired Land

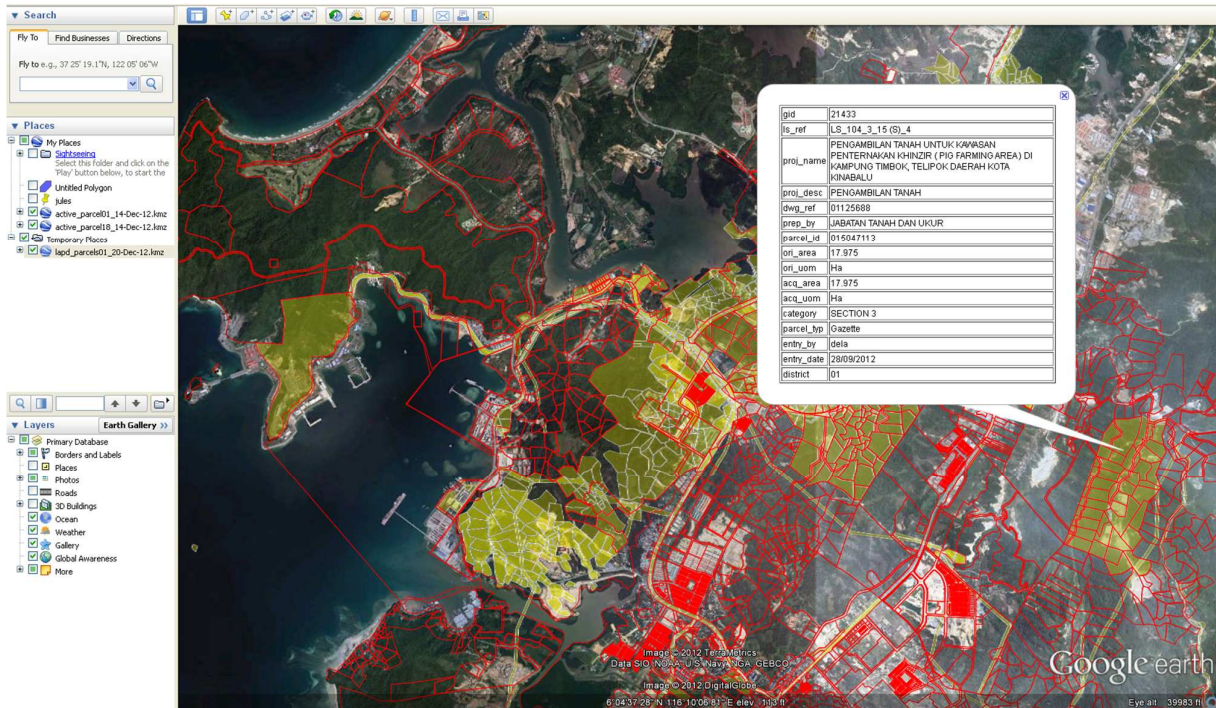

21



11-12 March 2014  
Sutera Harbour Resort, Kota Kinabalu, Sabah



XXV International Federation of Surveyors  
Congress, Kuala Lumpur, Malaysia, 16 – 21  
June 2014









# Integration with Road Acquisition

Search: Fly To: Find Businesses Directions  
Fly to e.g., 37°25'19.17N, 122°05'06"W

Places: My Places  
Subsenses  
Unfilled Polygon  
Jules  
active\_parcel01\_14-Dec-12.kmz  
active\_parcel18\_14-Dec-12.kmz  
Temporary Places  
lapd\_parcel01\_20-Dec-12.kmz  
lapd\_parcel01\_20-Dec-12.kmz  
active\_parcel21\_20-Dec-12.kmz

Layers: Earth Gallery  
Primary Database  
Borders and Labels  
Places  
Photos  
Roads  
3D Buildings  
Ocean  
Weather  
Gallery  
Global Awareness  
More

gid	5835
ls_ref	LS_2113_1_27
proi_name	LAND ACQUISITION FOR ROAD BETWEEN KAMPONG NOSOBAND LUNGAB
dwg_ref	21123928
prep_by	JABATAN TANAH DAN UKUR
parcel_id	213078678
onl_area	2.75
act_area	0.27
act_uom	Ac
category	SECTION 4 & 5
parcel_hyp	Gazette
entry_by	hairul
entry_date	06/08/2012
district	21

Image © 2012 DigitalGlobe  
5°56'26.43" N 116°05'21.71" E elev 29 ft  
Google Earth  
Eye alt: 15035 ft

24



11-12 March 2014  
Sutera Harbour Resort, Kota Kinabalu, Sabah



XXV International Federation of Surveyors  
Congress, Kuala Lumpur, Malaysia, 16 – 21  
June 2014



# Integration with Land Acquisition Parcels

Search: Fly To: Find Businesses Directions  
Fly to e.g., 37°40'22.9N, -122°10'16.2W

Places: My Places  
Subsenses  
Unfilled Polygon  
Jules  
active\_parcel01\_14-Dec-12.kmz  
active\_parcel18\_14-Dec-12.kmz  
Temporary Places  
lapd\_parcel01\_20-Dec-12.kmz  
lapd\_parcel01\_11-Jan-13(1).k...

Layers: Earth Gallery  
Primary Database  
Borders and Labels  
Places  
Photos  
Roads  
3D Buildings  
Ocean  
Weather  
Gallery  
Global Awareness  
More

ls_ref	LS_0119_1_28
proi_name	CADANGAN LALUAN TALIAN 132 KV DARI KG. MELAWA (POWERTRON) KE CADANGAN PMU UMS
proi_desc	PLAN CADANGAN PENAJAARAN DARI P11 KE P119
custodian	SABAH ELECTRICITY SDN. BHD.
agency	SABAH ELECTRICITY SDN. BHD.
dwg_ref	J-9919-H3C-UMS
ls_plan_no	J-9919-H3C-UMS
parcel_id	101
act_area	12.892
act_uom	Ac
category	STATE LAND
remarks	B4CAU
parcel_hyp	Proposed
entry_by	haiurul
entry_date	28/09/2012
district	01
gid	16773

Image © 2013 DigitalGlobe  
0°33'32.46" N 116°06'45.62" E elev 0 ft  
Google Earth  
Eye alt: 18092 ft

25



11-12 March 2014  
Sutera Harbour Resort, Kota Kinabalu, Sabah



XXV International Federation of Surveyors  
Congress, Kuala Lumpur, Malaysia, 16 – 21  
June 2014





# Integration with Land Acquisition Parcels

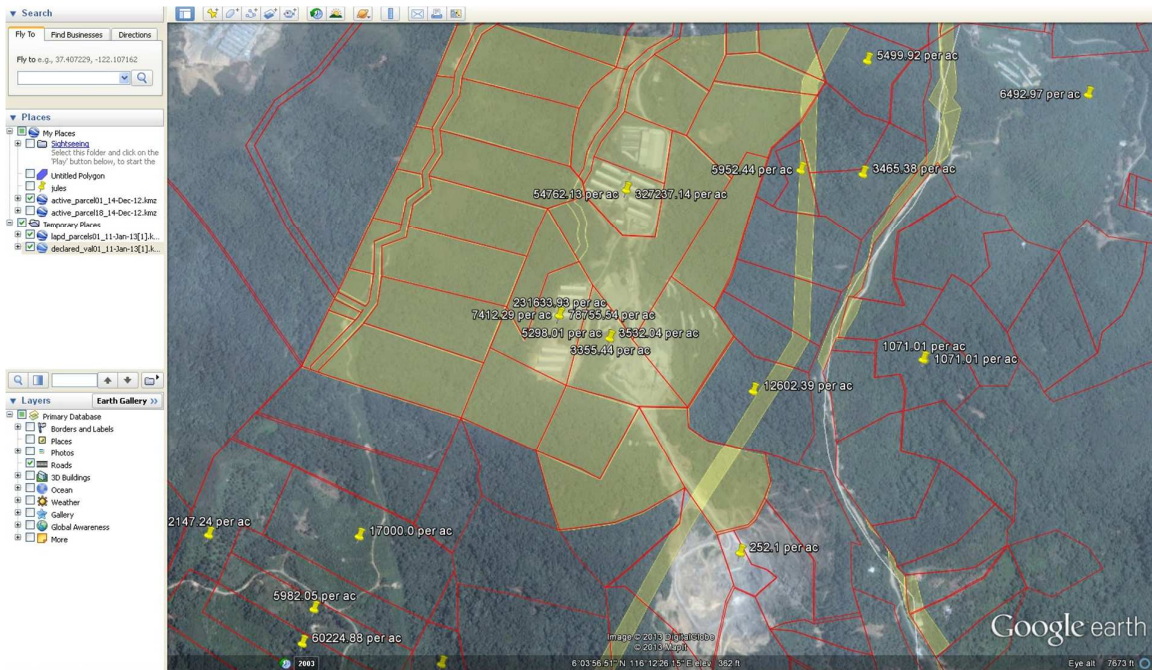

26



11-12 March 2014  
Sutera Harbour Resort, Kota Kinabalu, Sabah



XXV International Federation of Surveyors  
Congress, Kuala Lumpur, Malaysia, 16 – 21  
June 2014



# Retrieving Scan Image of The Survey Plans

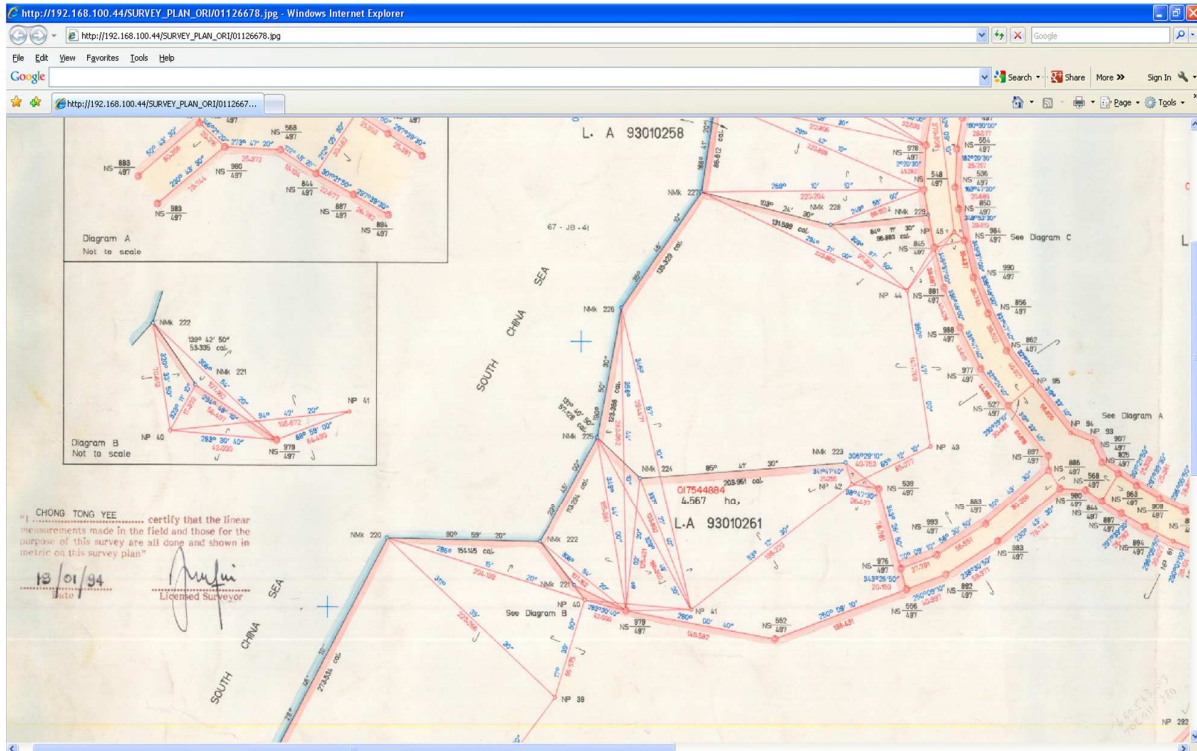

27



11-12 March 2014  
Sutera Harbour Resort, Kota Kinabalu, Sabah



XXV International Federation of Surveyors  
Congress, Kuala Lumpur, Malaysia, 16 – 21  
June 2014



# Sources of Data for Topography & Man Made Features



11-12 March 2014  
Sutera Harbour Resort, Kota Kinabalu, Sabah



XXV International Federation of Surveyors  
Congress, Kuala Lumpur, Malaysia, 16 – 21  
June 2014



# Orthophoto

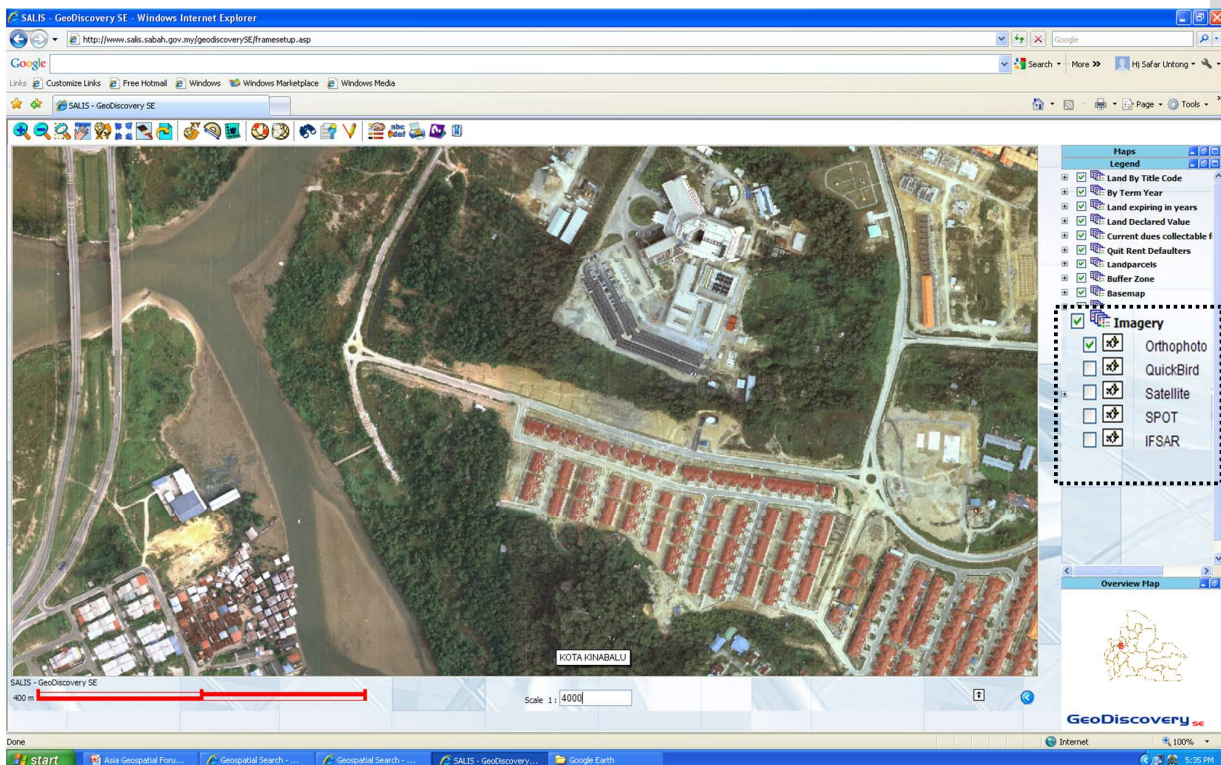





# DIGITAL SABAH PROJECT - IFSAR

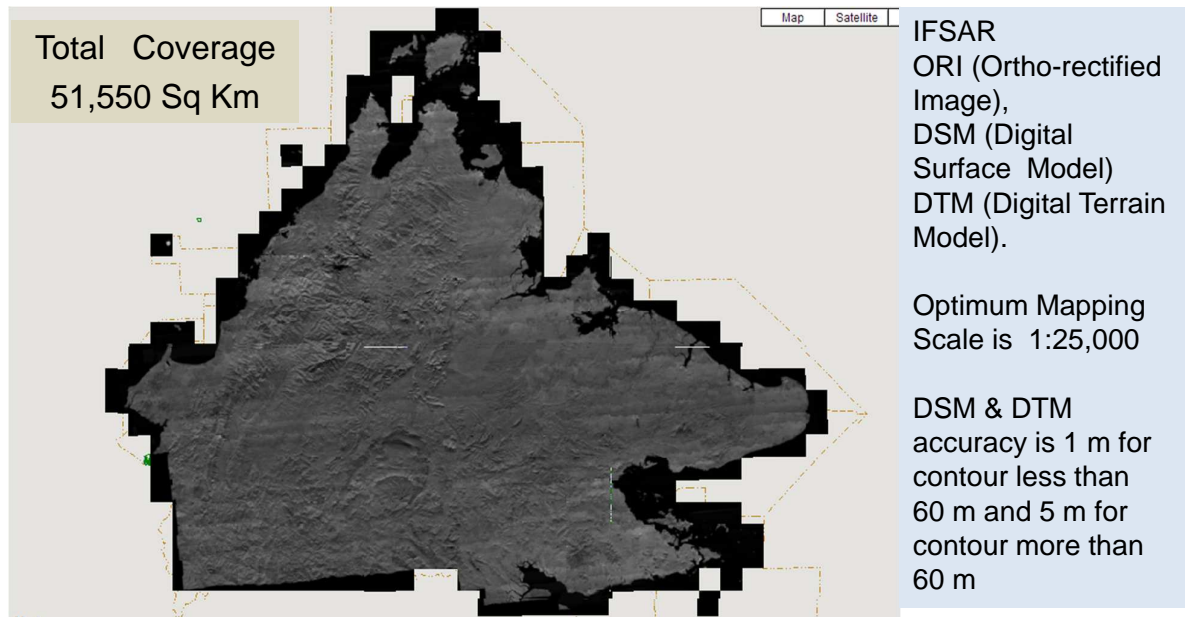

29



TS04D- Land Administration Country Case Study 1  
Development of Multi-Purpose Cadastre in Sabah



# Contour generated from IFSAR data

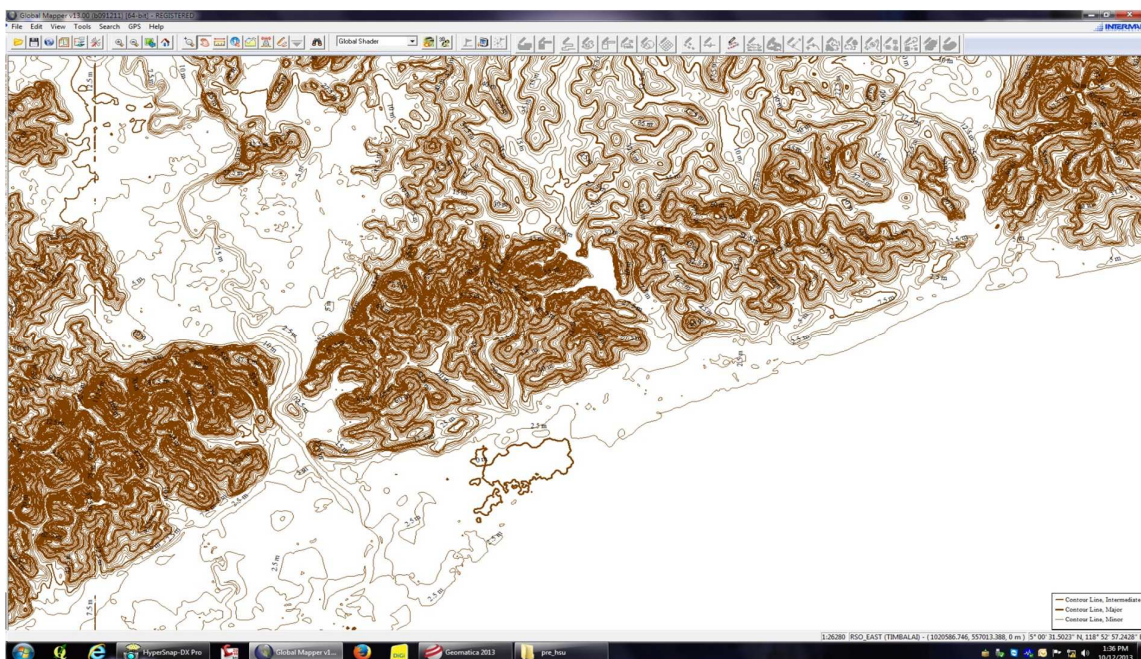

30



TS04D- Land Administration Country Case Study 1  
Development of Multi-Purpose Cadastre in Sabah





## Contour generated from IFSAR data



31



TS04D- Land Administration Country Case Study 1  
Development of Multi-Purpose Cadastre in Sabah



## Slope Analysis from IFSAR data

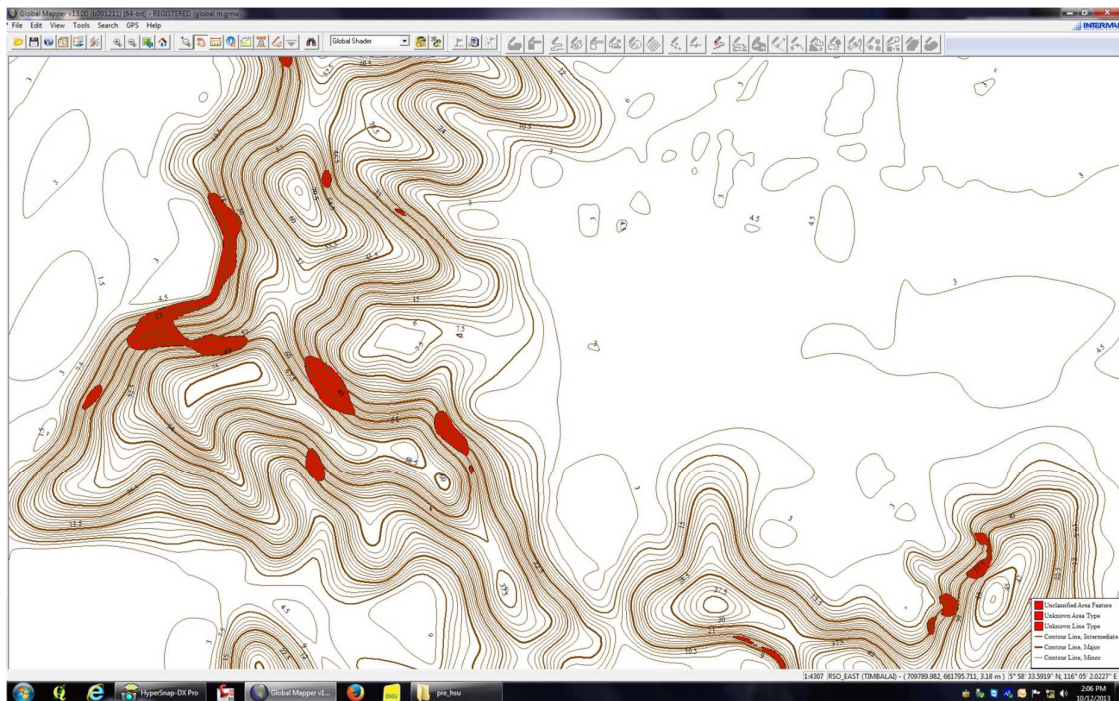

25° degree slope

32





TS04D- Land Administration Country Case Study 1  
Development of Multi-Purpose Cadastre in Sabah



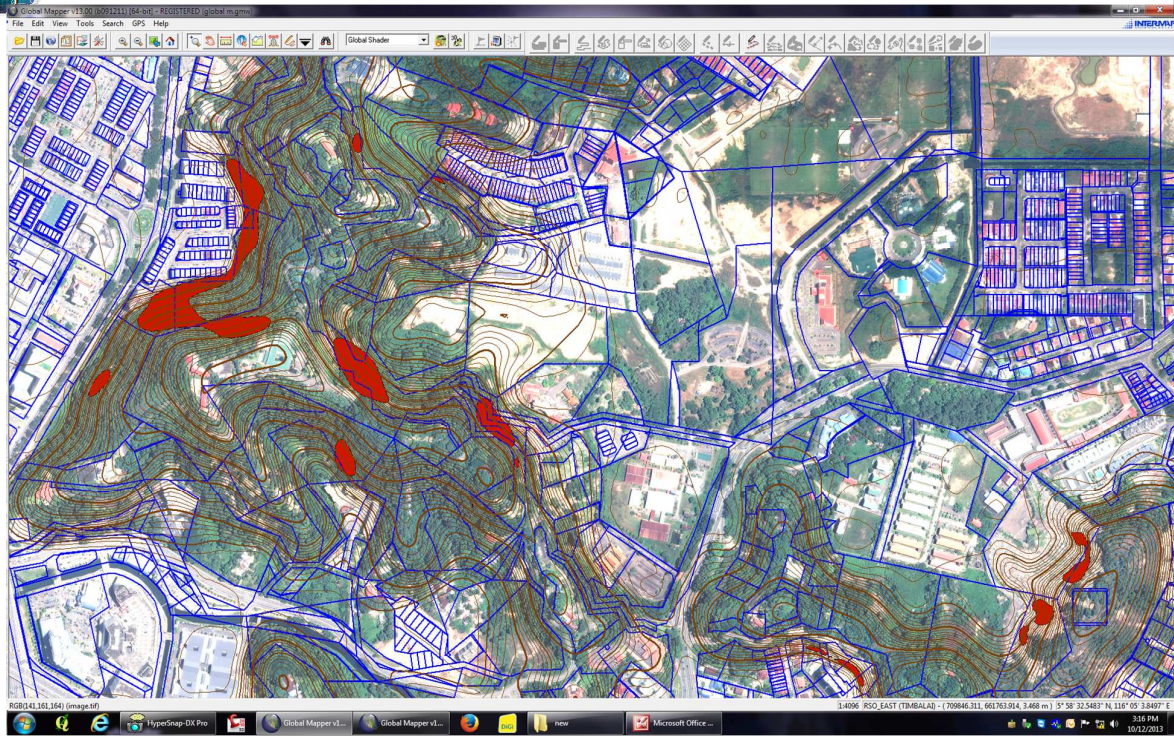

# Slope Analysis from IFSAR data



 25° degree slope

33



TS04D- Land Administration Country Case Study 1  
Development of Multi-Purpose Cadastre in Sabah



# Spot Height from IFSAR data

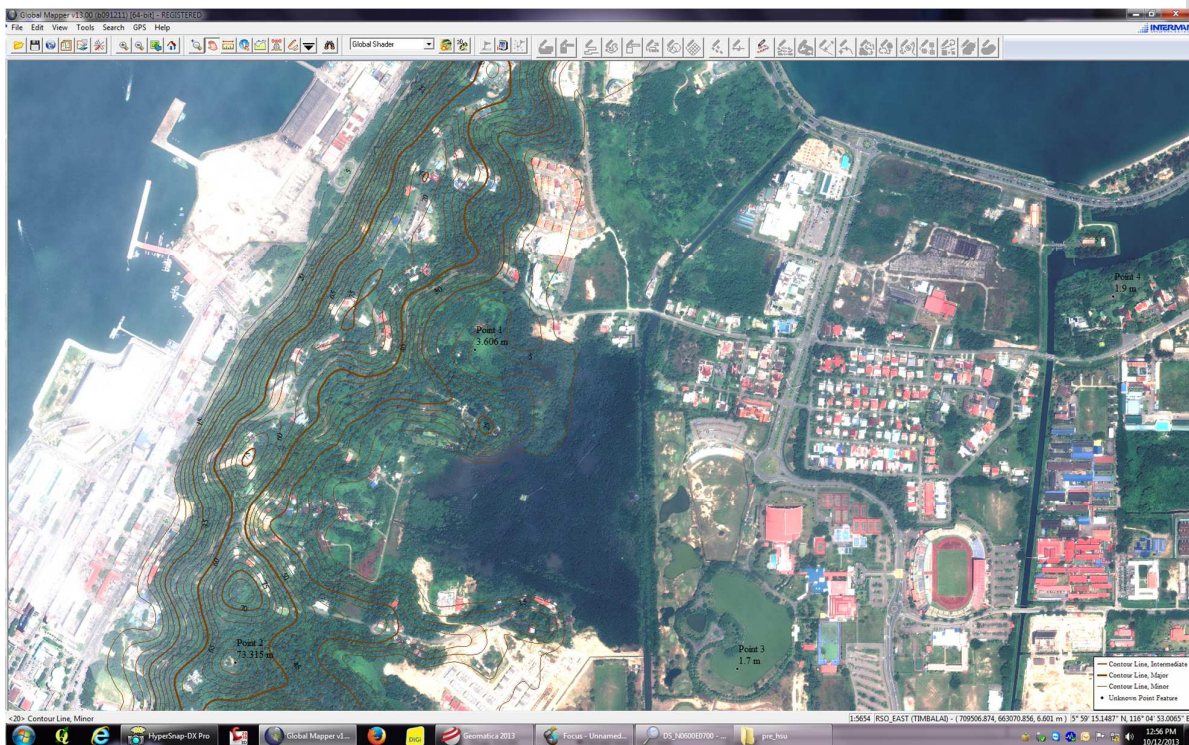

34



TS04D- Land Administration Country Case Study 1  
Development of Multi-Purpose Cadastre in Sabah





# Spot Height from IFSAR data

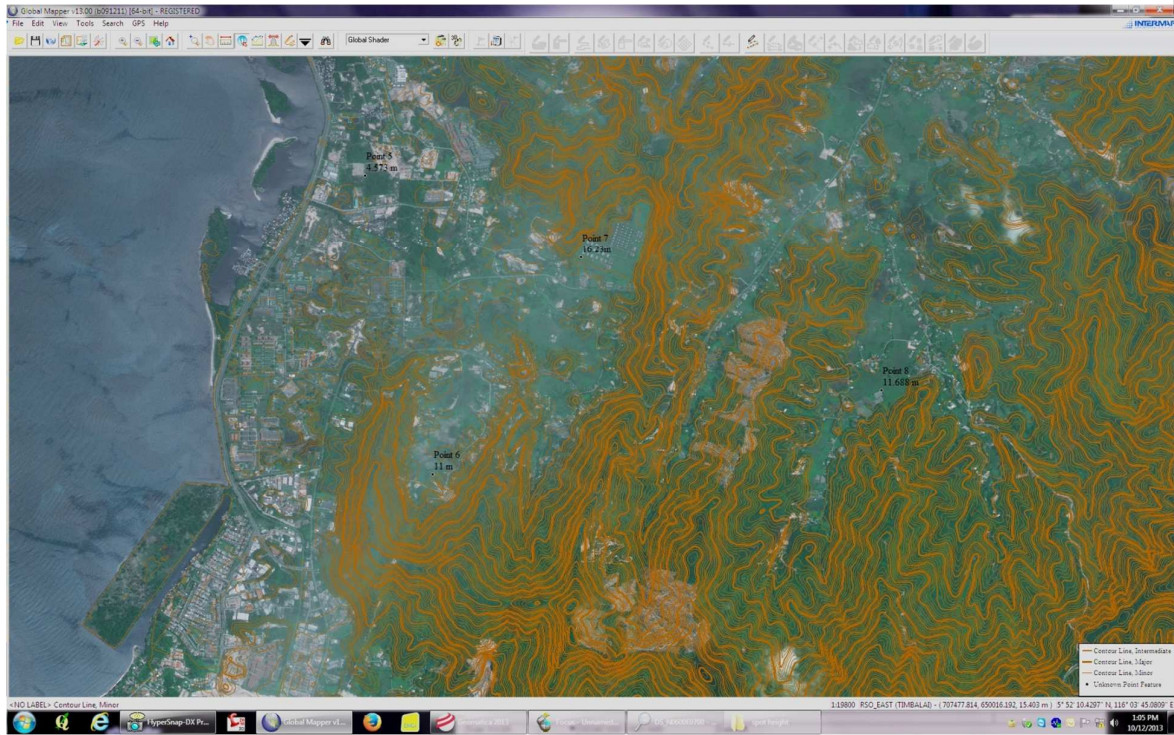

35



TS04D- Land Administration Country Case Study 1  
Development of Multi-Purpose Cadastre in Sabah



# SPOT 5: Orthorectified & mosaicked

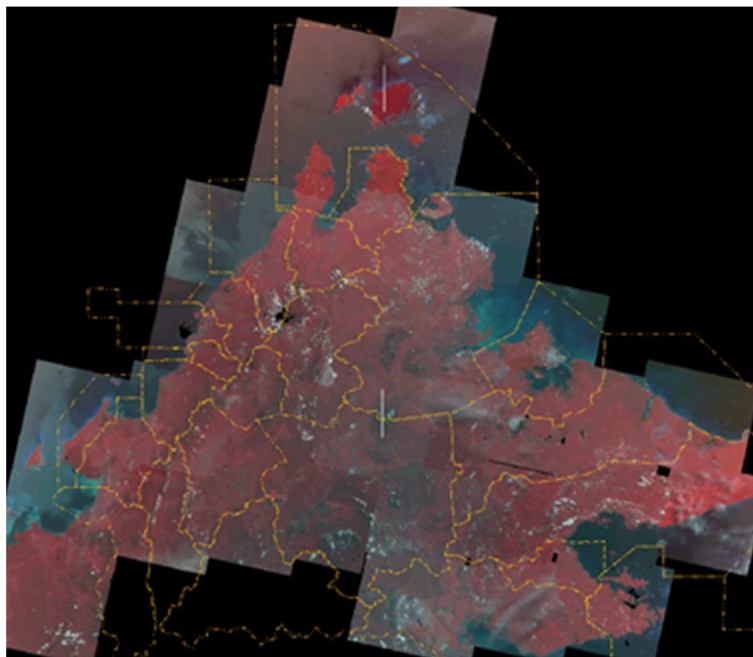

resolution 2.5m

36



TS04D- Land Administration Country Case Study 1  
Development of Multi-Purpose Cadastre in Sabah





## Orthorectified & mosaicked SPOT 6

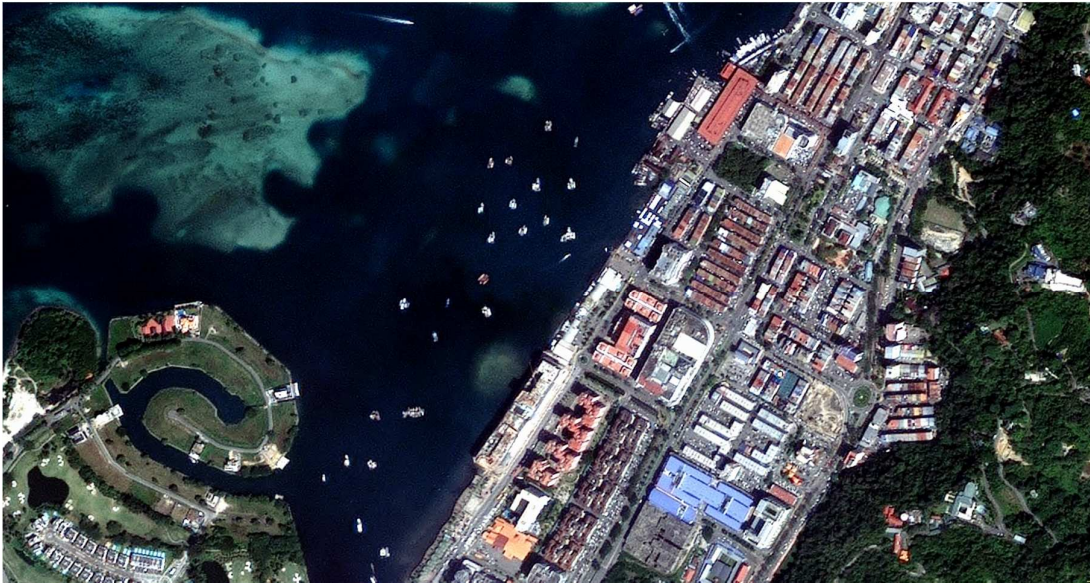

The SPOT 6 resolution is 1.5m. It has the Blue Band making it very easy to generate the natural color. The other good news is that the price of SPOT6 is the same as SPOT5 i.e about RM4800/ scene (60km x 60km)

37



TS04D- Land Administration Country Case Study 1  
Development of Multi-Purpose Cadastre in Sabah



## Orthorectified & mosaicked SPOT 6

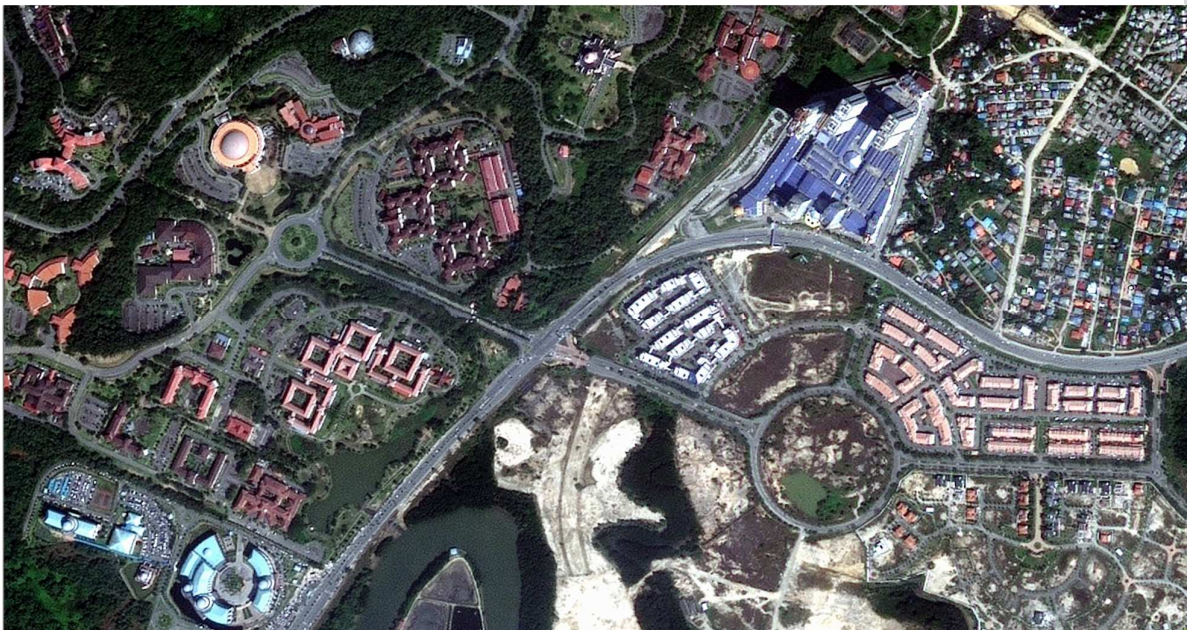

38



TS04D- Land Administration Country Case Study 1  
Development of Multi-Purpose Cadastre in Sabah





## Orthorectified & mosaicked SPOT 6



39



TS04D- Land Administration Country Case Study 1  
Development of Multi-Purpose Cadastre in Sabah



## Worldview 2 High Resolution Image

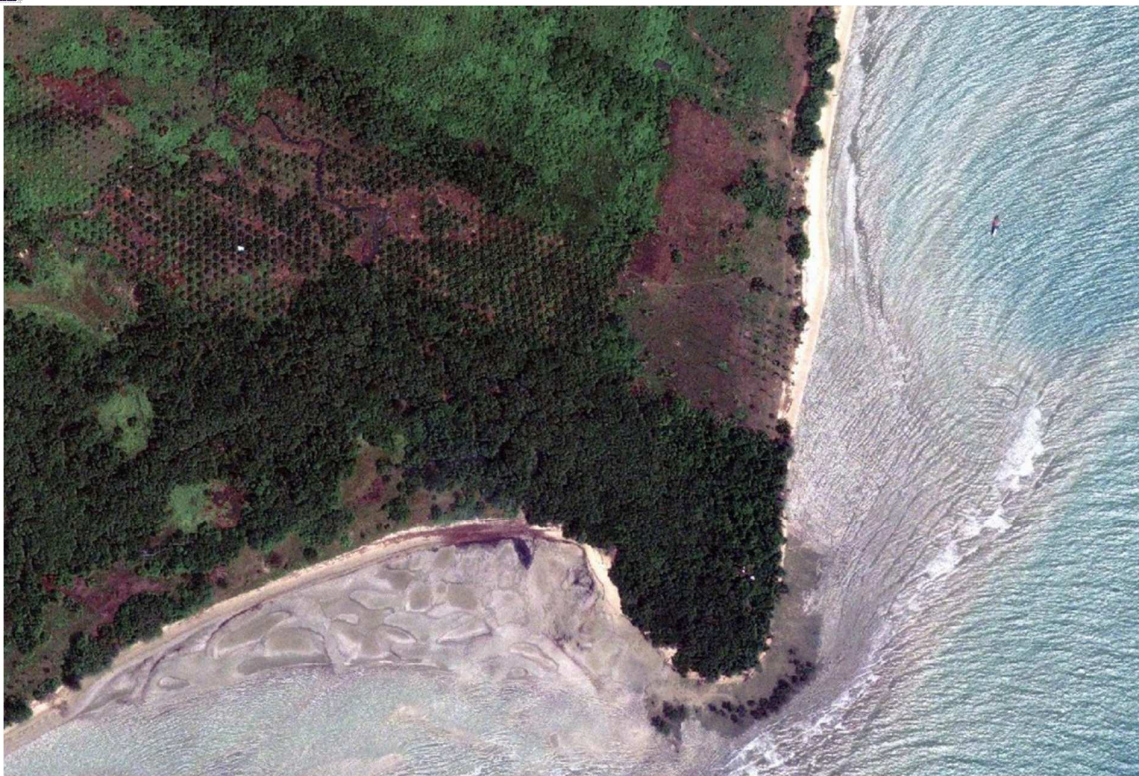

40



TS04D- Land Administration Country Case Study 1  
Development of Multi-Purpose Cadastre in Sabah





# HISTORICAL AERIAL PHOTO SYSTEM (HAP)

## 1 Scan/Ingest Airphotos



## 2 Coarse Alignment

- Camera calibration information (focal length, flight line information)
- Available image coordinates (typically center coordinate)
- Fiducial marks (automated methods once a few are collected)
- Automated GCP / TP collection for relative positioning

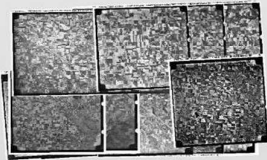

## 3 Fine Alignment/Mosaic

- Inspect automated GCP & TPs / remove blunders
- Refine search radius to refine accuracy of automated GCPs
- Generate seamlines and color balancing information automatically

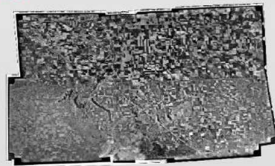

### General Workflow of HAP

Orthorectified 1969 aerial photographs after coarse adjustment in HAP. Overlaid with SPOT5 images for accuracy checking

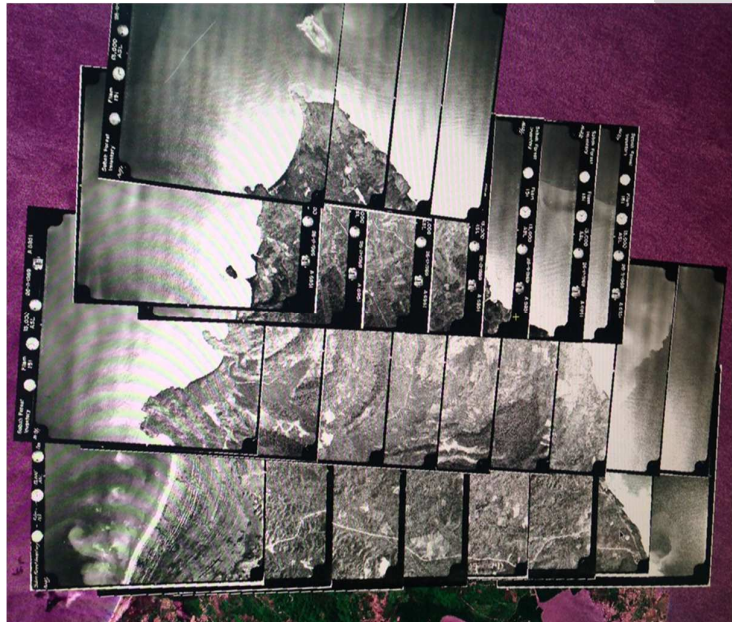

41



TS04D- Land Administration Country Case Study 1  
Development of Multi-Purpose Cadastre in Sabah



# DIGITAL ARCHIVE FOR AERIAL PHOTO FROM 1950 - NOW



**HAP System is a customized system jointly develop by PCI & Lands & Surveys Department Sabah**

- Real-time Photo Mosaic
- Historical time series

**Orthorectified & mosaicked 2010 aerial photographs after FINE adjustment in HAP**

42



TS04D- Land Administration Country Case Study 1  
Development of Multi-Purpose Cadastre in Sabah





# Development of Multi Purpose Cadastre



11-12 March 2014  
Sutera Harbour Resort, Kota Kinabalu, Sabah



XXV International Federation of Surveyors  
Congress, Kuala Lumpur, Malaysia, 16 – 21  
June 2014



## 3D City Model Kota Kinabalu







# Kota Kinabalu City 3D Fly Through

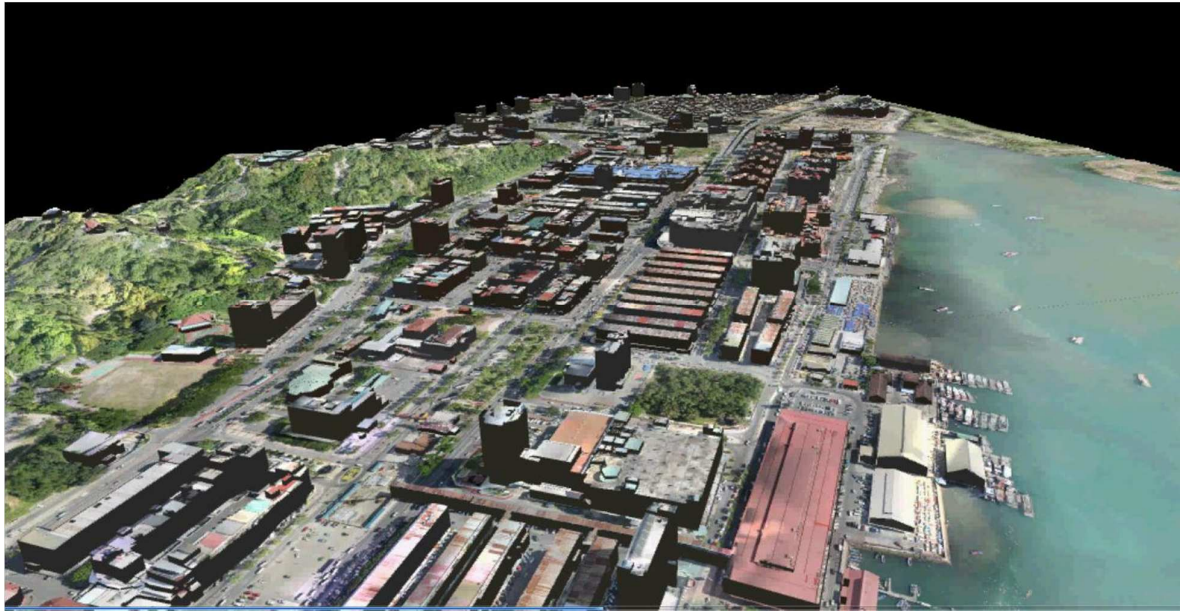

44



TS04D- Land Administration Country Case Study 1  
Development of Multi-Purpose Cadastre in Sabah



# Seamless 3D model

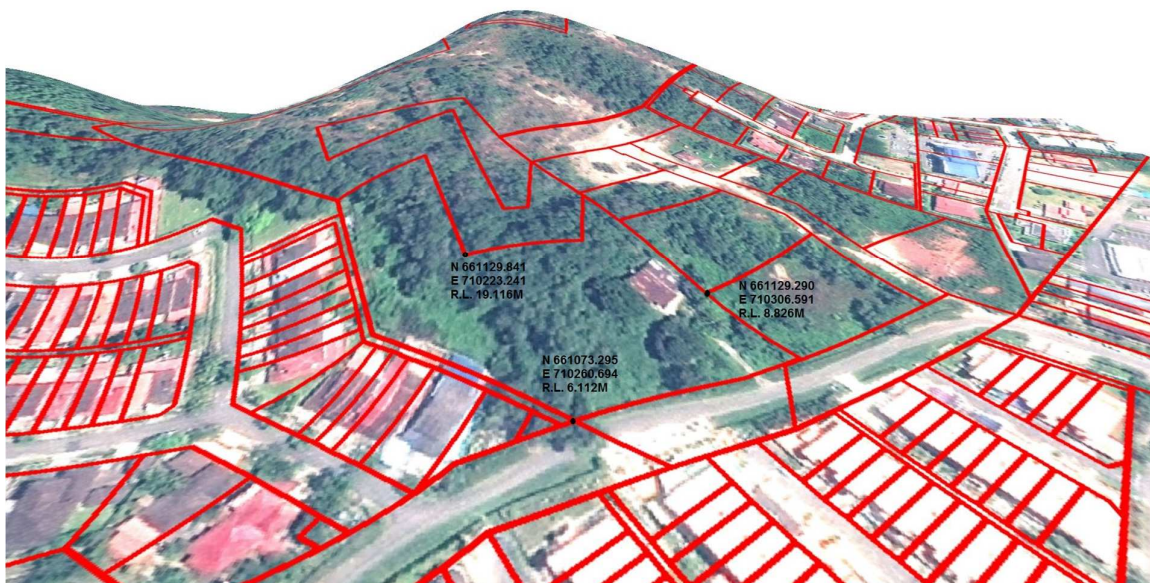

45



TS04D- Land Administration Country Case Study 1  
Development of Multi-Purpose Cadastre in Sabah





## Land Parcel on 3D model



46



TS04D- Land Administration Country Case Study 1  
Development of Multi-Purpose Cadastre in Sabah



## Land Parcel on 3D model



47



TS04D- Land Administration Country Case Study 1  
Development of Multi-Purpose Cadastre in Sabah





# Land Parcel on 3D model

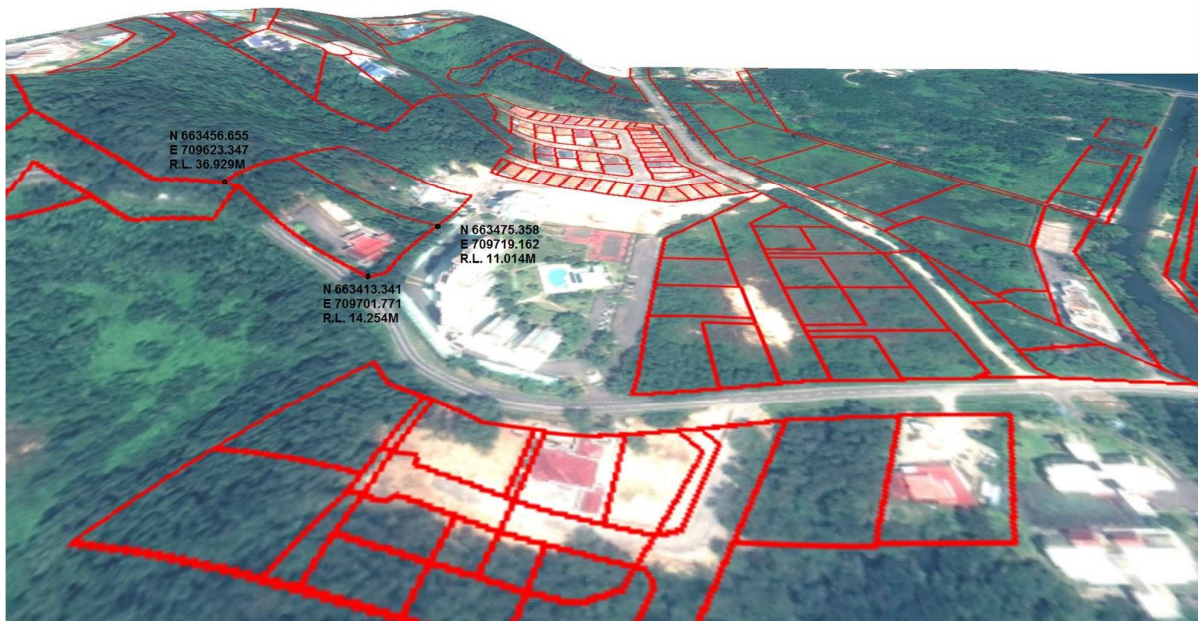

48



TS04D- Land Administration Country Case Study 1  
Development of Multi-Purpose Cadastre in Sabah



# Land Parcel on 3D model

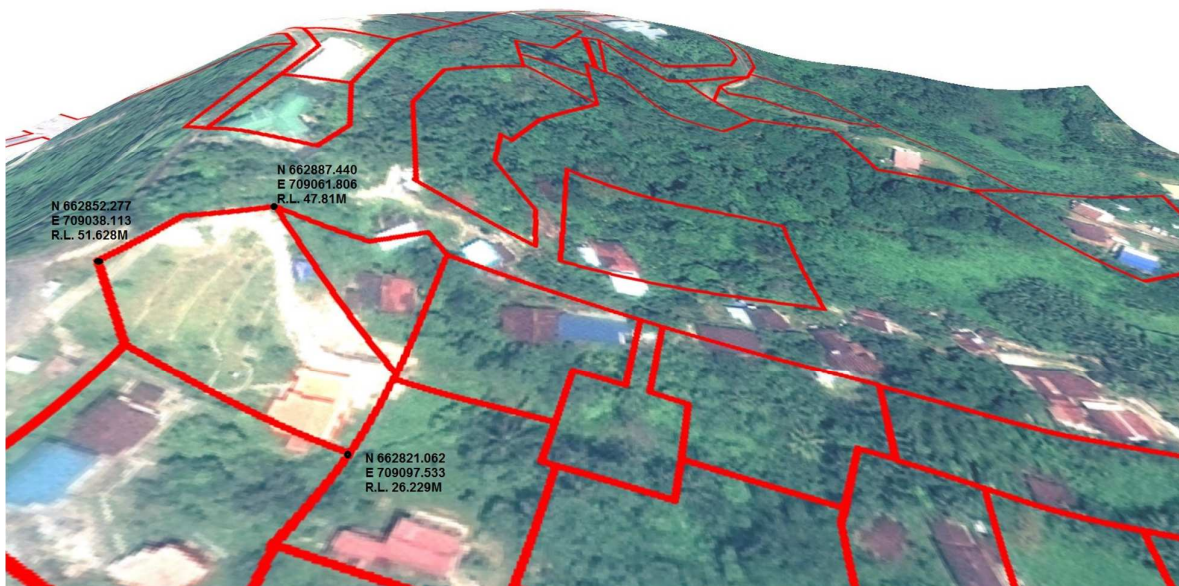

49



TS04D- Land Administration Country Case Study 1  
Development of Multi-Purpose Cadastre in Sabah





# Cross Section - Parcel Profile

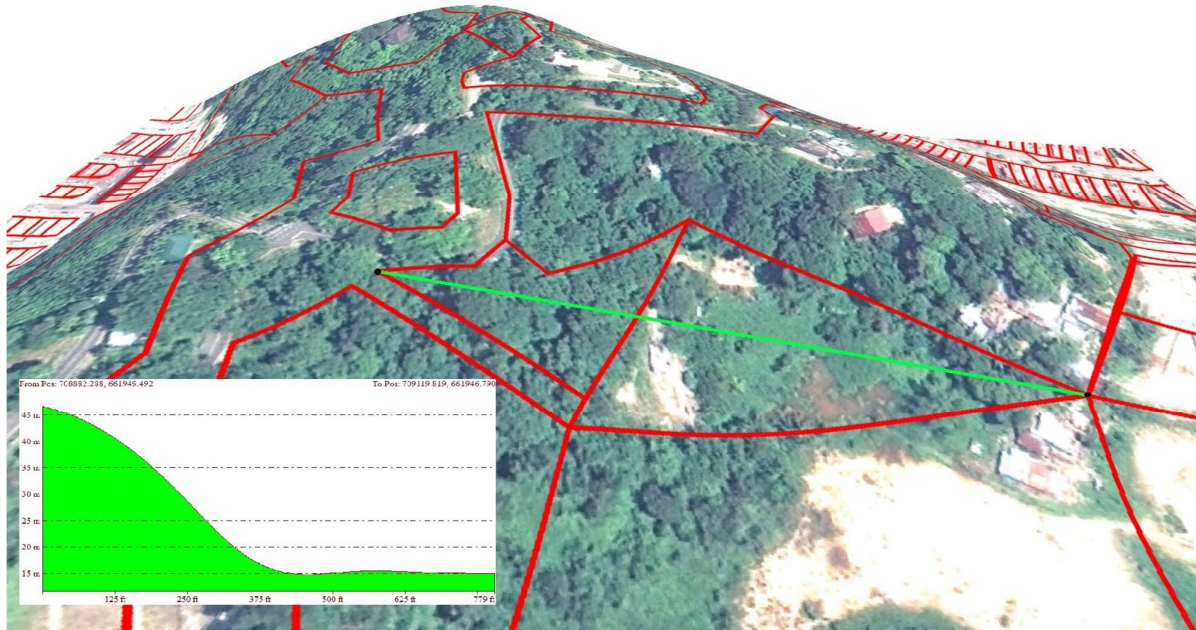

50



TS04D- Land Administration Country Case Study 1  
Development of Multi-Purpose Cadastre in Sabah



# Cross Section - Parcel Profile

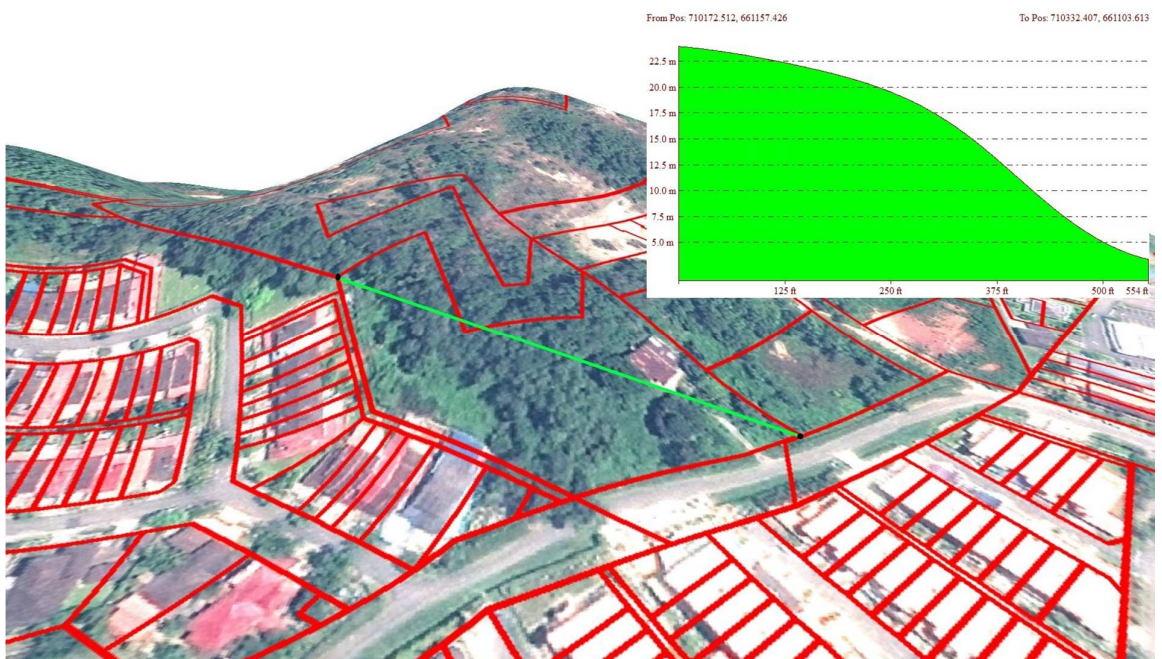

51



TS04D- Land Administration Country Case Study 1  
Development of Multi-Purpose Cadastre in Sabah





# Cross Section - Parcel Profile

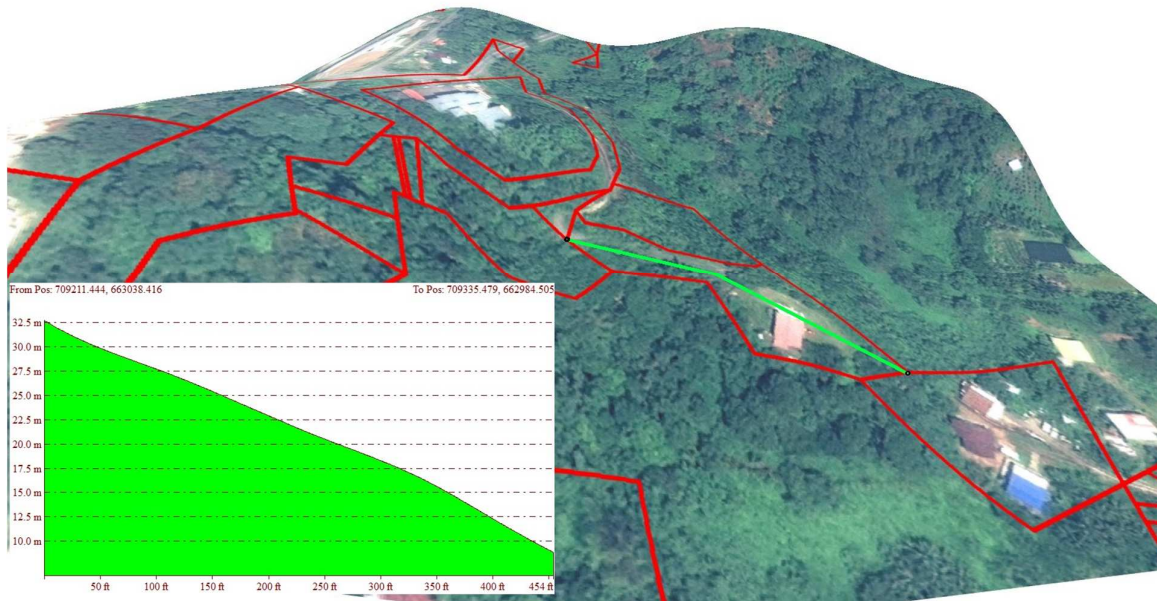

52



TS04D- Land Administration Country Case Study 1  
Development of Multi-Purpose Cadastre in Sabah



# Cross Section - Parcel Profile

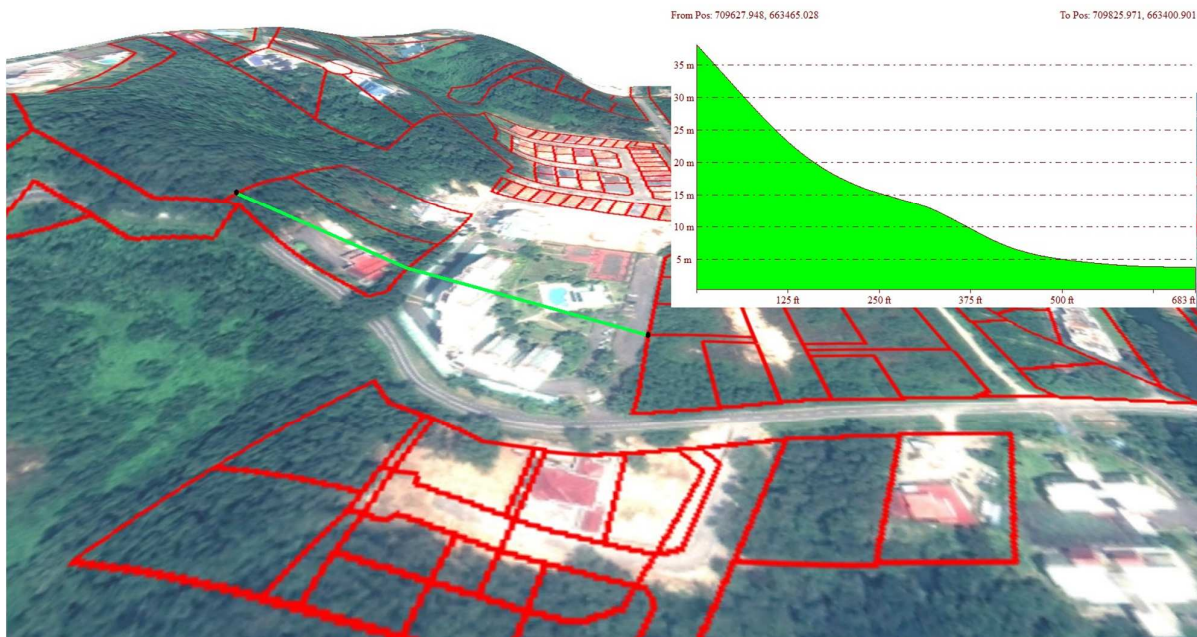

54



TS04D- Land Administration Country Case Study 1  
Development of Multi-Purpose Cadastre in Sabah





## Cross Section - Parcel Profile

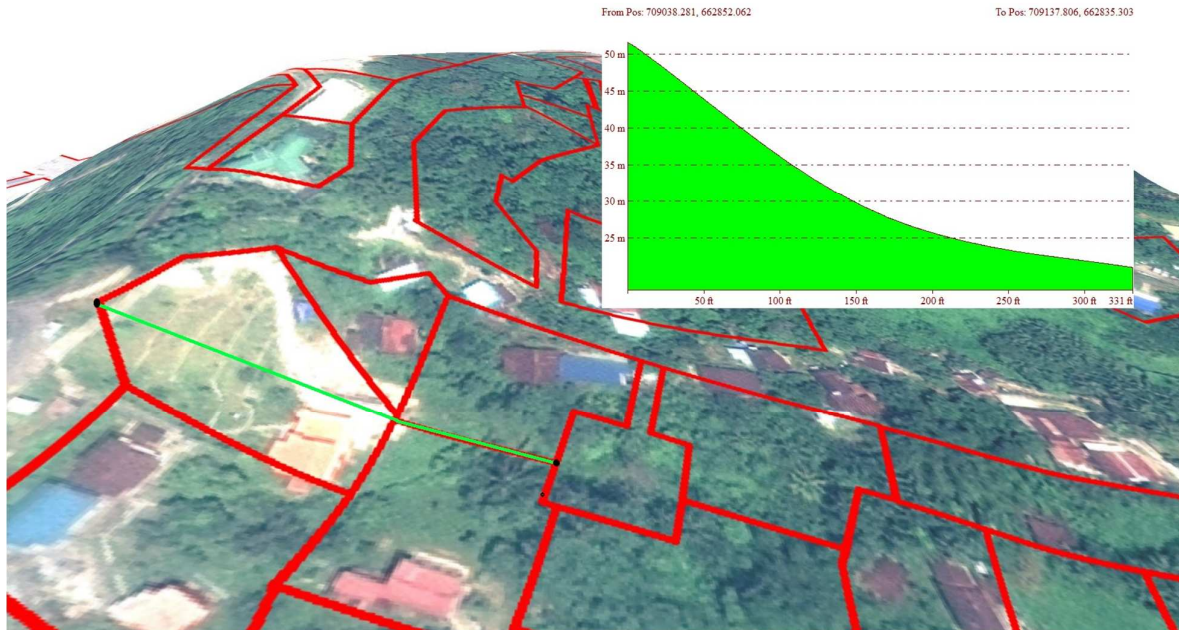

55



TS04D- Land Administration Country Case Study 1  
Development of Multi-Purpose Cadastre in Sabah



## Artist Impression – Northern & Southern Facade



56



TS04D- Land Administration Country Case Study 1  
Development of Multi-Purpose Cadastre in Sabah





# Building Cross Section

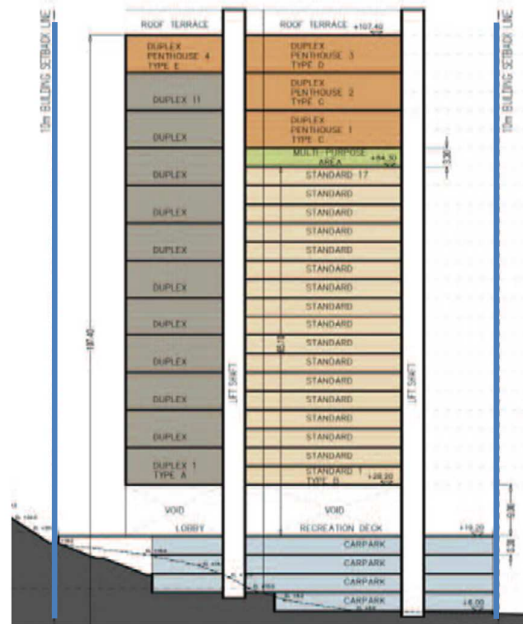

57



TS04D- Land Administration Country Case Study 1  
Development of Multi-Purpose Cadastre in Sabah



# Building Floor Plan

Type A	Living	Balcony
Level 1	1,756ft <sup>2</sup>	421ft <sup>2</sup>
Level 2	1,256ft <sup>2</sup>	139ft <sup>2</sup>
Total	3,012ft <sup>2</sup>	560ft <sup>2</sup>
<b>TOTAL GFA</b>		<b>3,572ft<sup>2</sup></b>



58



TS04D- Land Administration Country Case Study 1  
Development of Multi-Purpose Cadastre in Sabah





# Building Floor Plan

**Type B Living Balcony**  
 Level 1 2,450ft<sup>2</sup> 900ft<sup>2</sup>  
**TOTAL GFA 3,350ft<sup>2</sup>**



59



TS04D- Land Administration Country Case Study 1  
 Development of Multi-Purpose Cadastre in Sabah



# Proposed Survey Plan for Strata Titles

## Survey Plan

Lot No.	Or Plan	Remarks
60007		Marked For Subdivision Lot

Building No.	Or Lot	Storey	Area (sq m)	Volume (cubic m)
00007		Floorplate Underpass	1033.8	XYZ

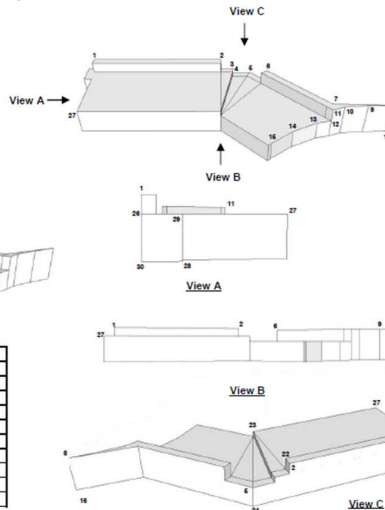
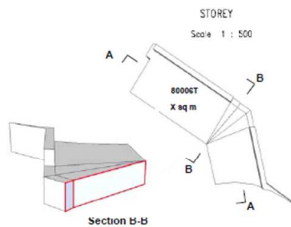

Ground Information

R	RL
100	Z
101	Z
102	Z
103	Z
104	Z
105	Z
106	Z
107	Z
108	Z
109	Z

Station	Ending	RL
1	X	2.2
2	Y	2.2
3	X	2.2
4	Y	2.2
5	X	2.2
6	Y	2.2
7	X	2.2
8	Y	2.2
9	X	2.2
10	Y	2.2
11	X	2.2
12	Y	2.2
13	X	2.2
14	Y	2.2
15	X	2.2
16	Y	2.2
17	X	2.2
18	Y	2.2
19	X	2.2
20	Y	2.2
21	X	2.2
22	Y	2.2
23	X	2.2
24	Y	2.2
25	X	2.2
26	Y	2.2
27	X	2.2
28	Y	2.2
29	X	2.2
30	Y	2.2
31	X	2.2
32	Y	2.2
33	X	2.2
34	Y	2.2
35	X	2.2
36	Y	2.2
37	X	2.2
38	Y	2.2
39	X	2.2
40	Y	2.2
41	X	2.2
42	Y	2.2
43	X	2.2
44	Y	2.2
45	X	2.2
46	Y	2.2
47	X	2.2
48	Y	2.2
49	X	2.2
50	Y	2.2
51	X	2.2
52	Y	2.2
53	X	2.2
54	Y	2.2
55	X	2.2
56	Y	2.2
57	X	2.2
58	Y	2.2
59	X	2.2
60	Y	2.2

RL is based on Survey Department Height Datum

60



TS04D- Land Administration Country Case Study 1  
 Development of Multi-Purpose Cadastre in Sabah





## Concluding Remarks

- We are almost done with 2D & Moving forward to 3D
- Our Limitation -
  - Lack of facilities and funding
  - Constraint in generating information (expertise, technologies, hardware & software)
  - High integrity & accurate data is still beyond reach for many of us.
  - Data currency
- Upgrading the 2.5m SPOT5 images to at least 1m or sub meter images by obtaining digital aerial photos, UAV Data & SPOT6 images.

61



TS04D- Land Administration Country Case Study 1  
Development of Multi-Purpose Cadastre in Sabah



? & A

THANK YOU

62



TS04D- Land Administration Country Case Study 1  
Development of Multi-Purpose Cadastre in Sabah