



a

Terrestrial Laser Scanning for Mainstream Land Surveying

Presented to FIG International Conference
14th April 2010

aurecon

Uptake of Technology: Constraining factors

- Lack of understanding of the potential applications (by both surveyors and their clients);
- Lack of understanding about the benefits
- Lack of understanding about the limitations
- Lack of personnel trained in the use of the equipment and software
- High capital outlay required for the technology

aurecon

Common Applications in Mainstream Surveying

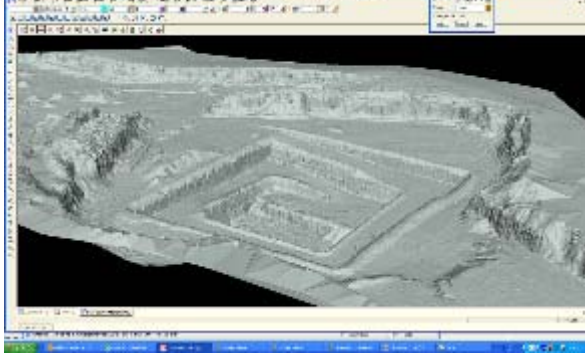

Digital Terrain
Modeling

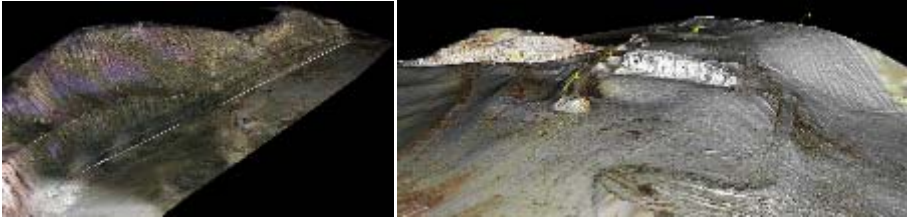

Common Applications in Mainstream Surveying

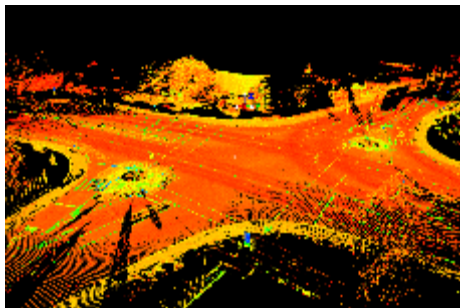

Civil Infrastructure

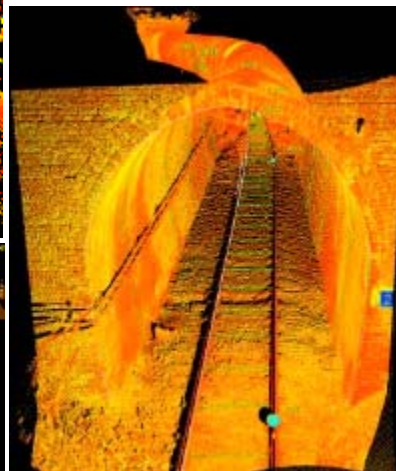

aurecon

Common Applications in Mainstream Surveying

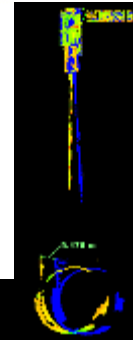
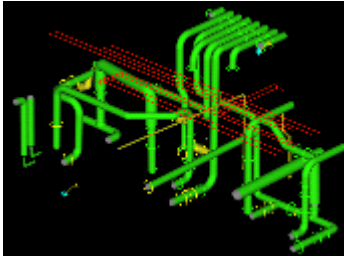

Plant and
Industrial

aurecon

